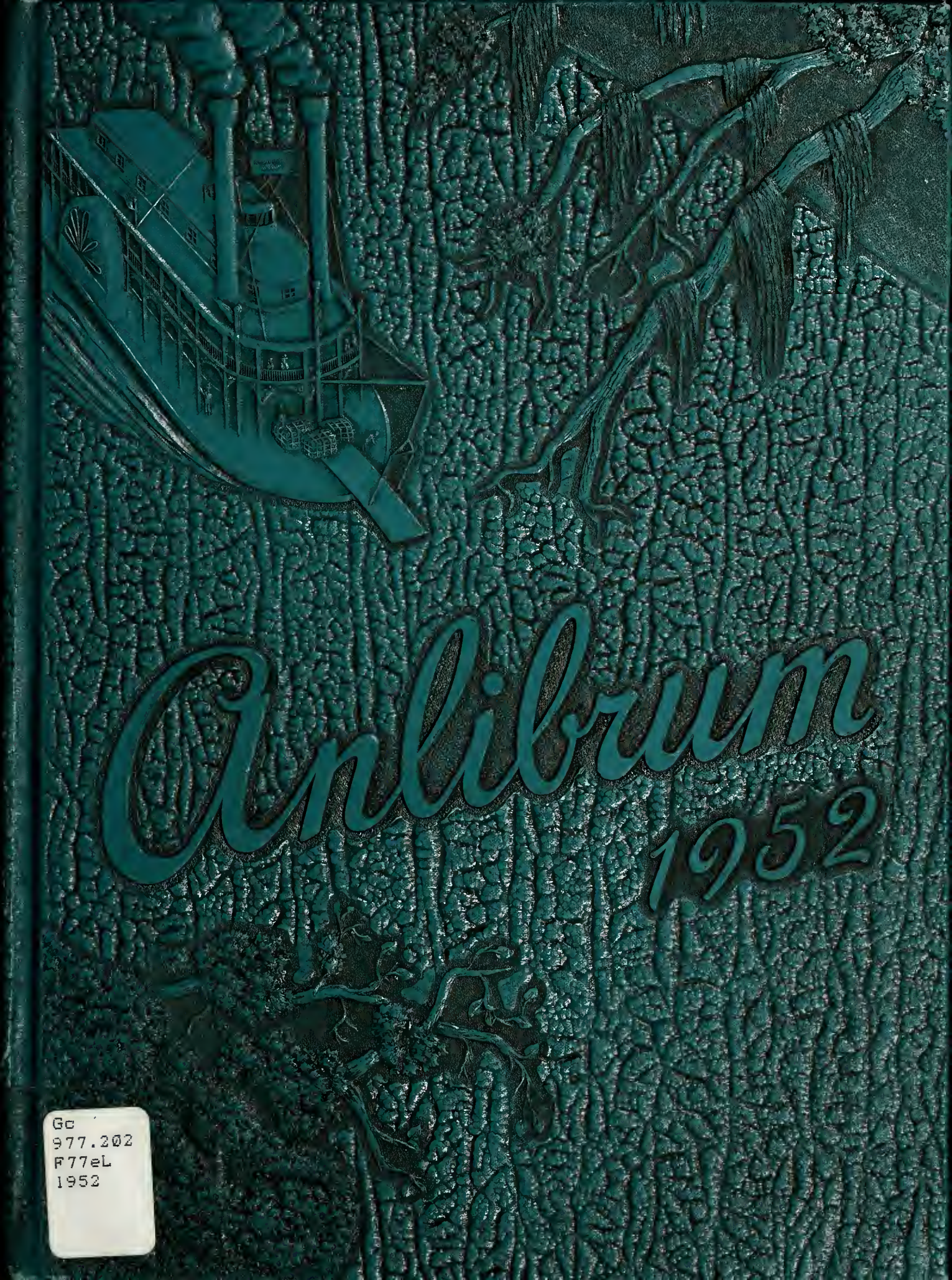

Gc
977.202
F77eL
1952

Digitized by the Internet Archive
in 2011 with funding from
E-Yearbook.com

http://www.archive.org/details/anlibrum1952elmh

ALLEN COUNTY PUBLIC LIBRARY
3 1833 03118 8342

Gc 977.202 F77eL 1952
Fort Wayne, Indiana. Elmhurst
High School
Anlibrum

The Senior Class of '52

Presents

Showboat

Scene: Elmhurst High School
Fort Wayne, Indiana

Time: The school year of 1951-52

ACT I: CREW
- Faculty
- Eighth Graders
- Ninth Graders
- Tenth Graders
- Eleventh Graders

ACT II: STARS
- Twelfth Graders

ACT III: CHORUS
- Clubs
- Sports

Allen County Public Library
900 Webster Street
PO Box 2270
Fort Wayne, IN 46801-2270

ANLIBRUM OF 1952

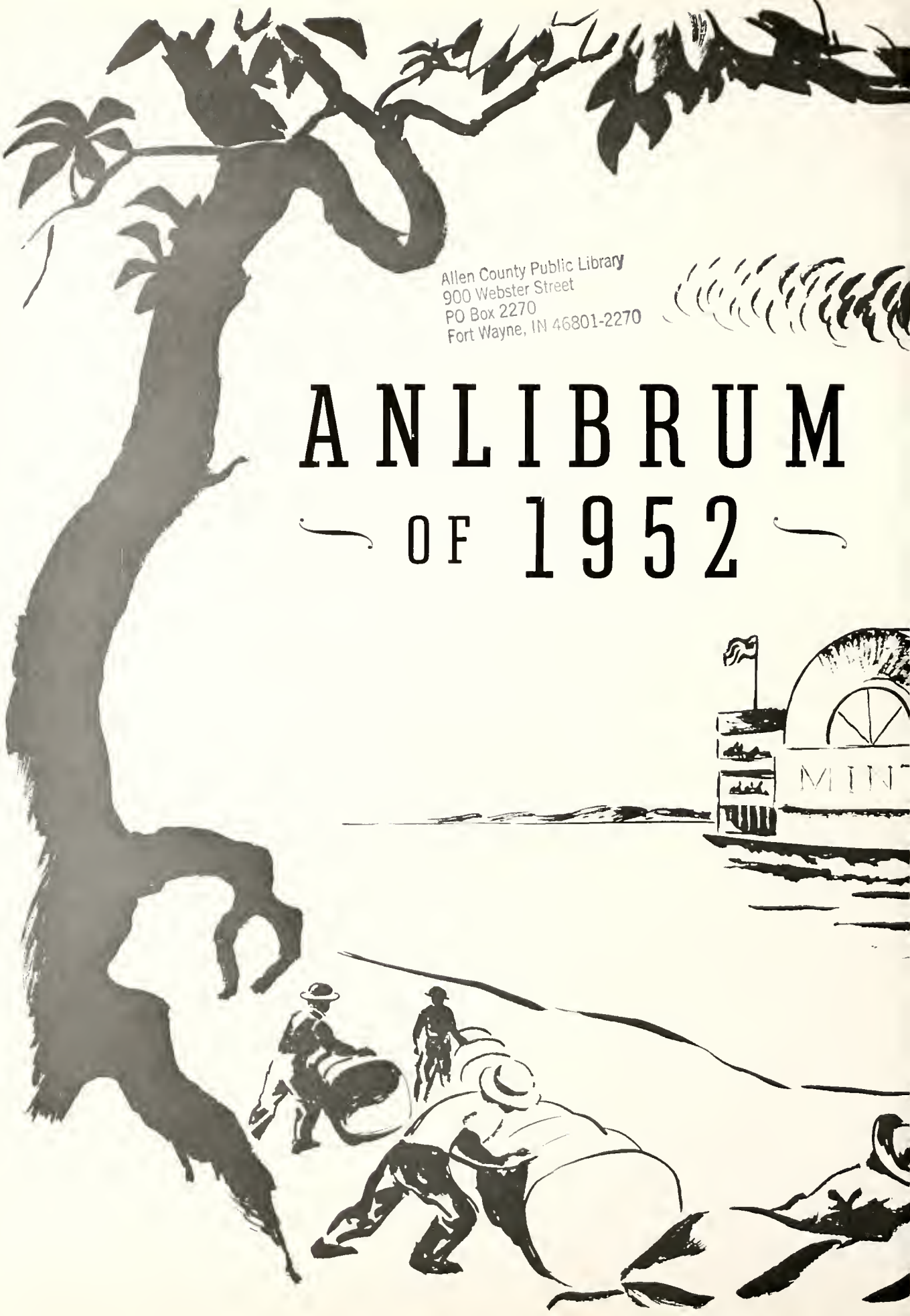

Book Dock
Library Workers

"Sweet Violets"
Office Assistants

"Manana"
Spanish II

"Pretty Eyed Babes"
B. Farley, J. Bentz

"Hey, Good Lookin'"
Joann Meyers

Shore Leave
11:12-12:07

Prevues

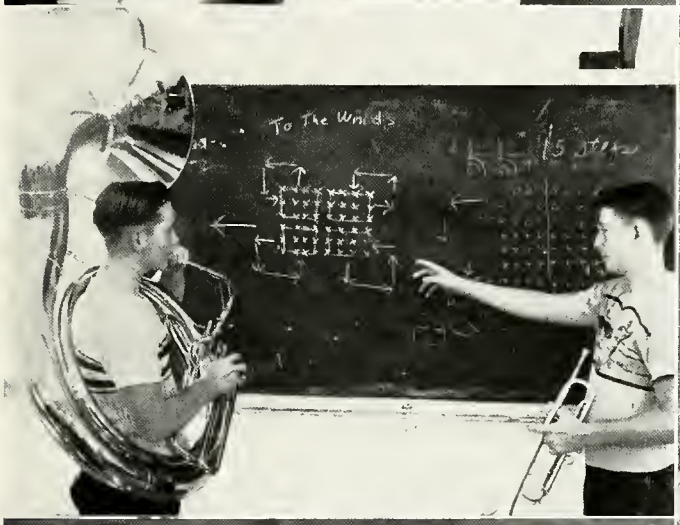

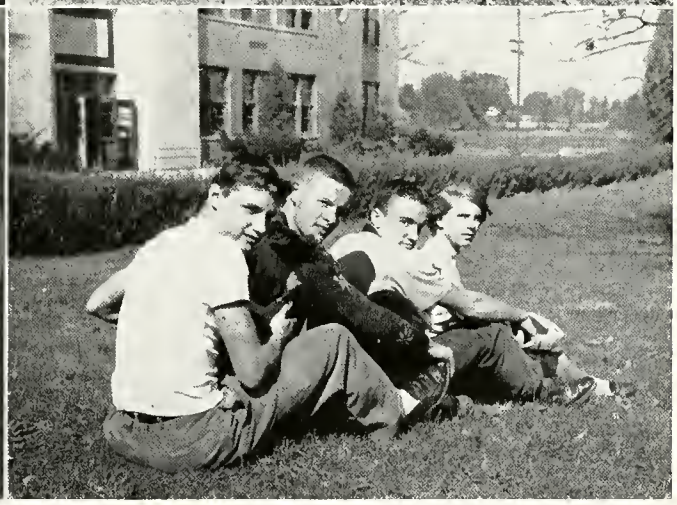

"I've Got Rhythm"
Pluma Orcutt

"Sound Off!"
Band Rehearsal

The Lancers
Gym Class

"Linger Awhile"
Junior Class Officers

"Down Yonder"
Sophomore Class Officers

"'Chattanooga Choo-Choo"
Freshman Class Officers

"Ol Man River

"Thar She Blows"
Physics Class

"Lazy Bones"
World Series Fan

"'Smile Awhile"
Hall Monitors

"One Meatball"
Our Janitors

"Skeered o' Dyin' "
Red Cross Skit

"Who's Sorry Now?"
Safety Class

Jes Keeps Rollin'"

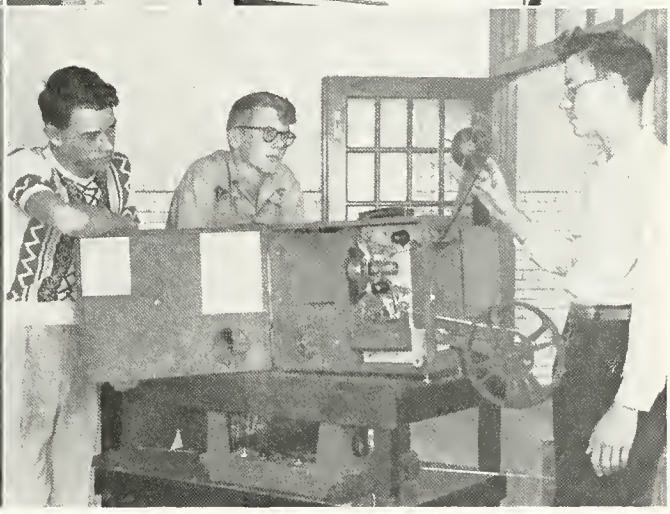

"Sleepy Time Gal"
Phyllis Powell

"School Days"
Eighth Graders

"Time On My Hands"
Band Photographer

Wheel of Fortune
Magazine Campaign

"Wide Open Spaces"
Geography Class

"No People Like Show People"
Projectionists

OUR CREW

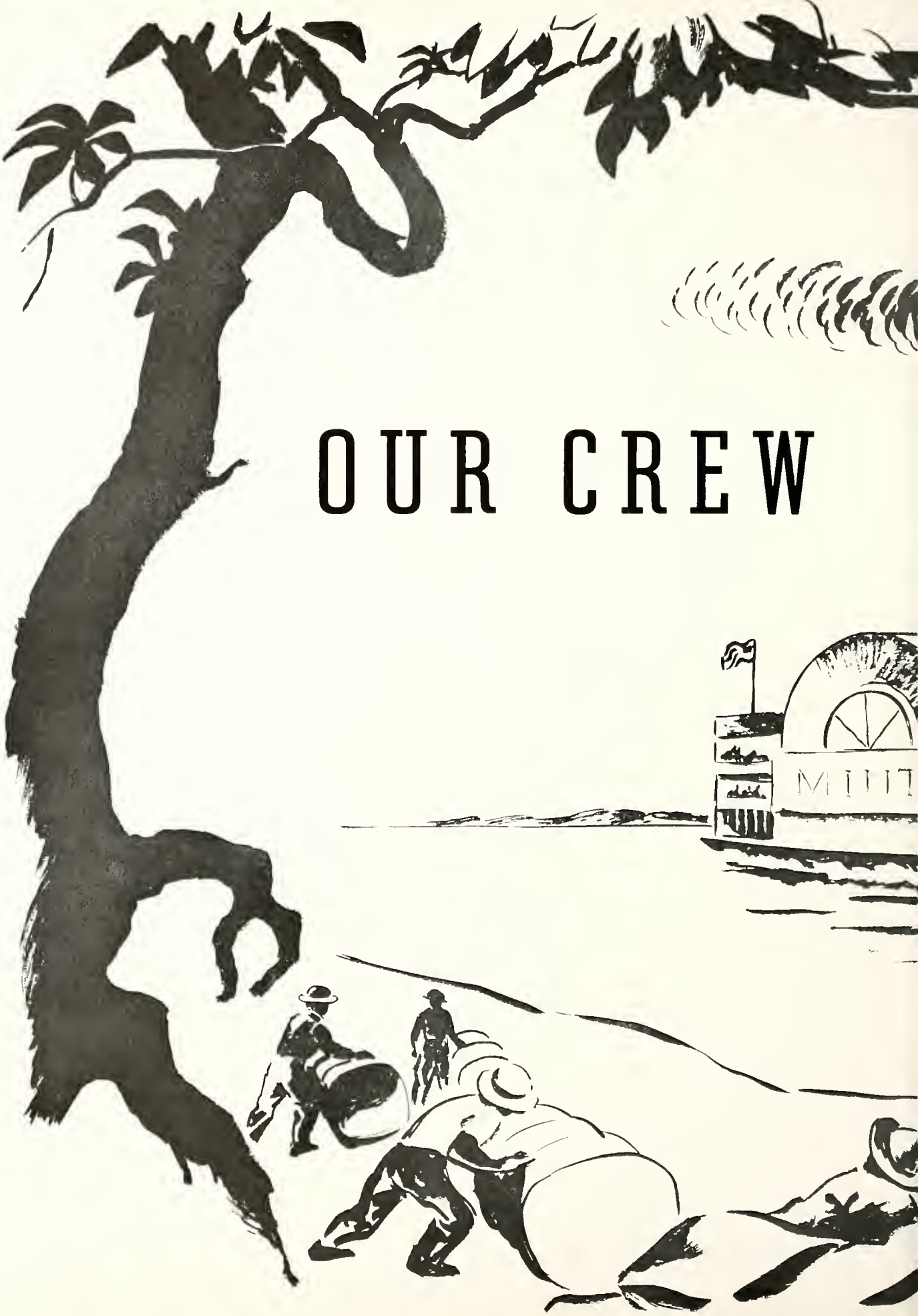

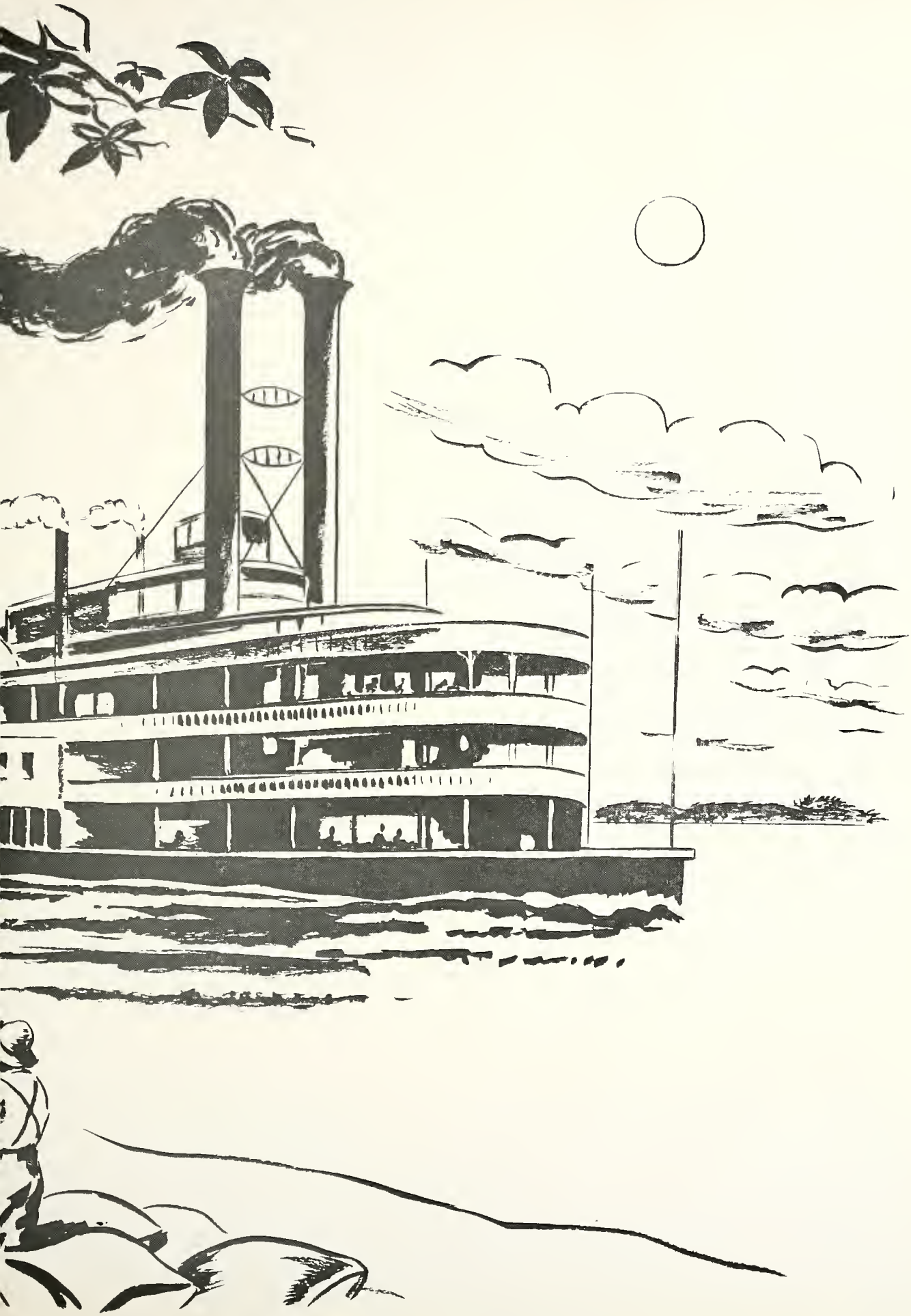

John Ford Arnold
Ella Banter
Leonora Simon Bleke
George C. Bond

John Ford Arnold

Social Studies
GUS Club

Ella Banter

Librarian
English
ADVANCE
Sophomore Class

Leonora Simon Bleke

Biology
Cafeteria

George C. Bond

Wayne Township Trustee

"Anchors Aweigh"

Hail to old Elmhurst High
School without peer
Loyal we'll be to you and
In our memory hold most dear

"Anchors Aweigh"

Remembrance of happy days
Standards held high
True-hearted sons and daughters
One for Elmhurst, all for Elmhurst High!

Marion R. Deahl

Home Economics
Home Ec Club

Herbert C. Dilling

Shop
History
General Science

Lester A. Doell

Band
Instrumental
Booster Club
Sophomore Class

Ural Edwards

Commerce
Commercial Club
Senior Class
Basketball

3 1833 03118 8342

Marion R. Deahl
Herbert C. Dilling
Lester A. Doell
Ural Edwards

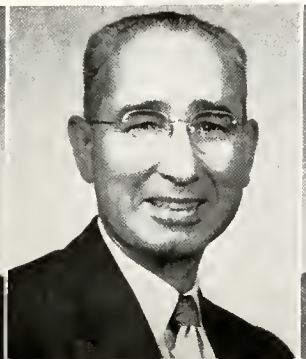
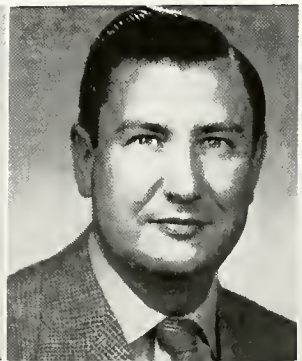

"Yo Heave Ho"

Top Row: Charles W. Eickhoff, Letha Falls, Donald Fryback, Arthur Gerwig, William Geyer

Second Row: Elizabeth Anne Gordon, Paul W. Haller, Glen W. Hammer, Jeanette McClure, Wendell Nicodemus

Third Row: Anita M. Oldham, Estella Perkins, N. Ray Reed, George Roller

Bottom Row: Ann Stahn, Don T. Weaver, Ruth M. Wimmer

"Yo Heave Ho"

Charles W. Eickhoff
- Mathematics
- History
- Magazine Campaign
- Basketball
- Sophomore Class

Letha Falls
- English
- Latin
- *ANLIBRUM*
- Senior Class
- National Honor Society

Donald Fryback
- Commerce
- Driving
- Freshman Class
- Softball
- Track
- *ADVANCE*

Arthur Gerwig
- English
- Speech
- Dramatics
- Junior Class
- Speakers' Stand
- National Forensic League

William Geyer
- History
- Physical Ed
- Coach

Elizabeth Anne Gordon
- Social Studies
- Mathematics
- Cheer Leaders

Paul W. Haller
- Principal

Glen W. Hammer
- Secretary
- Booster Club

Jeanette McClure
- Physical Ed
- Safety-Health
- General Science
- G. A. A.
- Freshman Class
- Cheer Leaders

Wendell Nicodemus
- English
- Music
- Senior Class
- Glee Club

Anita M. Oldham
- English
- Future Teachers of America
- Sophomore Class

Estella Perkins
- English
- French
- Spanish
- Freshman Class

N. Ray Reed
- Shop
- Junior Class
- Basketball

George Roller
- Social Studies
- Mathematics
- Basketball

Ann Stahn
- Art
- Junior Class
- Art Club

Don T. Weaver
- Mathematics
- Physics
- Rifle Club
- Softball
- Freshman Class
- Phi-Chem Club
- Audio-Visual Director

Ruth M. Wimmer
- Chemistry
- General Science
- Safety-Health
- Driving
- Phi-Chem Club
- Red Cross Clubs
- Junior Class

Scene Stealers

Top Row: Wilbur Bradbury, Kenneth Kauffman, Texas Roof, Halery Smith, Jerry Bowers, Ted Richardson, Warren Heer, Roland Stephan, Larry Stults

Second Row: Roy Young, Ervin Sickafus, Tommy Gebhardt, Ronny Snyder, Linda Prince, Carolyn Eckhoff, Diana Henry, Larry Blair, Terry Crider, Neil Grider

Third Row: Karen Carpenter, Elsie Almandinger, Carol Beck, Phyllis Claymiller, Janice Richardson, Kathryn Platt, Janet Donahue, Joyce Nieman, Lola Fee, Nancy Thieme

Fourth Row: Richard Lesh, Marvin Bickel, Robert Eix, Stanley Goeglein, Sonny Talbot, Kenneth Bryie, Gordon Emrick, Wesley Grover, Stanley Winn, Bill Irmscher, Ralph Smith, Warren Knepper, Larry Smith, Forest Mann

Fifth Row: Nancy Carmey, Mary Campos, Thomas Johnson, David Churchward, Richard Garland, Charles Krill, Donna Brunkhart, Barbara Kuhn, Nancy Poling, Herbert Beltz, Frederick Blume, Richard Spahr, George German, Larry Keller, Marlene Snyder

Front Row: Rosie Davis, Eleanor Bentz, Ruth McCartney, Carol Sue Brown, Doris Roth, Carolene Mossburg, Carol Blance, Violet Squires, Sharon Smith, Rose Tracey, Carol Meshberger, Sandra Moering

Eighth Graders

Top Row: Burton Smith, Gene Mann, William Branstrator, Johnny Diehm, Peter Bond, Loren Scribner, Richard Arnett, Paul Justus, Edward Davidson, Terry Applegate, Ronny Maloney

Second Row: Charles Lee, Dennis Woodrum, Bill Rathgaber, Warren Munson, Charles Wire, Phyllis Bickel, Pat Johnson, Howard Hamilton, Norman Keller, Jerry Buchan, Albert Askerberg, John Poffenberger

Third Row: Sally Wilson, Claudia Southworth, Joan Stanger, Faye Gibson, Janet Howell, Barbara Fleek, Ann Walker, Janet Otto, Edna Lou Brown, Gloria Snyder, Penny Null, Delores Steinbacher

Fourth Row: Richard Winesburg, Allen Poorman, Jack Sprunger, Doyle Smith, John Skinner, Roger Downing, Dorothy Eastes, Ann Ferguson, Sara McDowell, Anna Belle Taylor

Fifth Row: Nila McMann, Jeanette Gudakunst, Marcia Sprague, Helen Gouty, Betty Hursch, Marvis Grepke, Violet Saylor, Ann Schlemmer, Rosalie Greiner, Shirley Howell

Front Row: Sharon Walker, Patricia Parson, Elaine Fulghum, Sharon Nichols, Arleen Sims, Darlene Spice, Janalyn Winn, Rose Ake, Sandra Hartwig, Beverly Cross

Our Vaudevillians

Top Row: Phil Gres, Jerry Jenkins, Howard Wolf, Larry Goss, Paul Kloer, Jerry Shappell, Robert Wilson, Charles Misner, John Molin, Joe Allen, Richard Smith, Billy Dalman, Bob Levy, Laurie Slater, Douglas Bay, Eugene Stupp, David Taylor

Second Row: Doris Nickelson, Marsha Breeden, Barbara Strubbe, Karen Meyer, Karen Branstrator, Jeannine Blanton, Nancy May, Joan Green, Ronald Morton, Kenneth Cupp, Darrel Alwine, Larry Boroff, Richard Maldeney

Third Row: Janice Landrum, Judith Null, Arlene Hormann, Myrna Long, Nancy Henning, Donna DePoy, Pat Fee, Marie Roy, Roberta Lambert, Glendora Ditton, Linda Guyot, Gertrude Herber

Fourth Row: Richard Bunnell, Ralph Parker, Neil Snider, Rita Donahue, Janice Monn, Marcile Backs, Nancy King, Shirley Miller, Roger Adams, Larry Carsten, Ira Nichols

Fifth Row: Delores Lahr, Roberta Freiburger, Annie Bastian, Carol Sollberger, Kathleen Whittenbarger, Mildred Ferguson, Sue Turner, Shirley Woods, Carole Riley, Carolyn Avery, Barbara Favory, Margaret Brennan, Sandra Goshorn

Front Row: Doris Norwalt, Barbara Brown, Shirley Wright, Arlene Meyers, Delores Smith, Dorthy Biddle, Bonnie Leonard, Carol Rnehm, Shirley Tutwiler, Joan Button, Ellen Rothenbuhler, Beverly Barker

Ninth Graders

Top Row: Buddy Higgins, Bob Steinbacher, Ronald Cauffman, Richard Merrill, Dick Drake, James Bell, James Lowe, Dick Snavely, Dick Schey, Joe Herrich, Roger Miller, Larry Gillie, Ivan Nichols, John Grile, Paul Fields

Second Row: Phillip Richardson, James Wilcox, Bernard Kissinger, Paul Churchward, Jim Tipton, Arthur Lee, Dixie McIntosh, Phyllis Johnson, Clifford Riley, Walter Freiburger, John Roser, Ronald Jackson, Vernon Allmandinger, Donald Boynton

Third Row: Marcella Shady, Betty Geeting, Patsy Jerraid, Eleanor Dennison, Rose Perry, Marilyn Bruns, Janice Johnson, Sharon Mundt, Joan Altman, Janet Beck, Sallie Skinner, Beatrice Pfeiffer

Fourth Row: Buford Eber, Robert Hair, Marvin Zelt, Jimmy Robbins, Jerome Bubb, Edward Gebhart, David Masel, Ronald Simpson, James Miller, Stanley Roth, Joe Watkins, Jim Buchan, Gary Meyers, Johnny Leavengood, Forest Haines, Don Ausderan

Fifth Row: Tom Thieme, Jules Berry, Sharon Baehler, Adelee Gudakunst, Jackie Osborne, Bonnie Coleman, Susie Lammiman, Sue Ann Kyle, Norma Cunnington, Beverly Bradley, Delores Weibel, Robert Douglass, Joe Bennett

Front Row: Beverly Baughman, Violet Ditton, Mary Gouty, Mildred Meyer, Paula Jonas, Shirley Spasoff, Ellen Anderson, Marjorie Hemlinger, Nellie Buchanan, Rosemary Bunton, Janet Weyrick, Carol Keller

Carnival Troupers

Top Row: Charles Baughman, Ronnie Ernst, Kenneth Armitage, Bill Briant, Bill Eix, Allan Doctor, Larry Haynes, Bob Davis, Gerald Baumgartner

Second Row: Jack Dold, Roger Blume, Ruth Ann Heiniger, Carolyn Cox, Pat Cler, Lenore Cotton, Margaret Carpenter, Bill Ferrell, Larry Fox

Third Row: Barbara Allen, Pat Fuhrman, Margaret Haber, Burnette Giradot, Phyllis Emrick, Beverly Berry, Susan Gouty, Amy Buskirk, Annette Grile

Fourth Row: Roy Saylor, Lynn Morford, Bill Price, Dick Hill, Roger Prince, Lynn Rothenbuhler, Lynn Henschen, Gail Moering, Jim Moore, Eugene Mundy

Fifth Row: Barbara Henry, Edith Pfeiffer, Beverly Olson, Marlene Leatherman, Barbara Racine, Audrey Rice, Alice Roe, Nancy Kipfer, Phyllis Landis, Sharon Hively

Bottom Row: Marjorie Maldeney, Carolyn Logan, Ethel Roy, Carol Schoenemann, Carol Kellerman, Donna Kiel, Betty Hutchins, Betty Howell, Marilyn Roser

Tenth Graders

Top Row: Jerry Stiver, David Stevenson, Bill Sims, Ralph Taylor, Lynn Shady, Don Specht, David Wagner, Raymond Zelt, David Trainer

Second Row: Charles Stanger, James Wiese, Bob Saum, Jeanne Strauss, Shirley Swain, Phyllis Wilson, Marlene Wildey, Elmer Myers, Clark Valentine, Edward Thiele

Third Row: Joyce Schoolcraft, Lucille Southworth, Aldine Slagell, Bonnie Sonner, Sharon Evans, Nila Carter, Judy Springer, Dorothy Specht, Virginia Wolf

Fourth Row: Karl Klemm, Charles Pickard, Dick Knoblauch, Don Arnett, Harold Guyot, Jerome Morton, John Roth, Lawrence Green

Fifth Row: Tony Herber, Earl Mann, Jim Springer, Nelson McBride, Sharon Pennington, Shirley Richardson, Eldon Kumfer, Don Johnson, James Lude

Bottom Row: Junine Ellis, Connie Allison, Devona Lydy, Rosemary Spice, AlDica Cady, Carol Brandt, Miriam Ware, Marquita Winn, Pat Arnold, Carolyn Saine

Carnival Troupers

Top Row: Charles Baughman, Ronnie Ernst, Kenneth Armitage, Bill Briant, Bill Eix, Allan Doctor, Larry Haynes, Bob Davis, Gerald Baumgartner

Second Row: Jack Dold, Roger Blume, Ruth Ann Heiniger, Carolyn Cox, Pat Cler, Lenore Cotton, Margaret Carpenter, Bill Ferrell, Larry Fox

Third Row: Barbara Allen, Pat Fuhrman, Margaret Haber, Burnette Giradot, Phyllis Emrick, Beverly Berry, Susan Gouty, Amy Buskirk, Annette Grile

Fourth Row: Roy Saylor, Lynn Morford, Bill Price, Dick Hill, Roger Prince, Lynn Rothenbuhler, Lynn Henschen, Gail Moering, Jim Moore, Eugene Mundy

Fifth Row: Barbara Henry, Edith Pfeiffer, Beverly Olson, Marlene Leatherman, Barbara Racine, Audrey Rice, Alice Roe, Nancy Kipfer, Phyllis Landis, Sharon Hively

Bottom Row: Marjorie Maldeney, Carolyn Logan, Ethel Roy, Carol Schoenemann, Carol Kellerman, Donna Kiel, Betty Hutchins, Betty Howell, Marilyn Roser

Tenth Graders

Top Row: Jerry Stiver, David Stevenson, Bill Sims, Ralph Taylor, Lynn Shady, Don Specht, David Wagner, Raymond Zelt, David Trainer

Second Row: Charles Stanger, James Wiese, Bob Saum, Jeanne Strauss, Shirley Swain, Phyllis Wilson, Marlene Wildey, Elmer Myers, Clark Valentine, Edward Thiele

Third Row: Joyce Schoolcraft, Lucille Southworth, Aldine Slagell, Bonnie Sonner, Sharon Evans, Nila Carter, Judy Springer, Dorothy Specht, Virginia Wolf

Fourth Row: Karl Klemm, Charles Pickard, Dick Knoblauch, Don Arnett, Harold Guyot, Jerome Morton, John Roth, Lawrence Green

Fifth Row: Tony Herber, Earl Mann, Jim Springer, Nelson McBride, Sharon Pennington, Shirley Richardson, Eldon Kumfer, Don Johnson, James Lude

Bottom Row: Junine Ellis, Connie Allison, Devona Lydy, Rosemary Spice, AlDica Cady, Carol Brandt, Miriam Ware, Marquita Winn, Pat Arnold, Carolyn Saine

OUR STARS

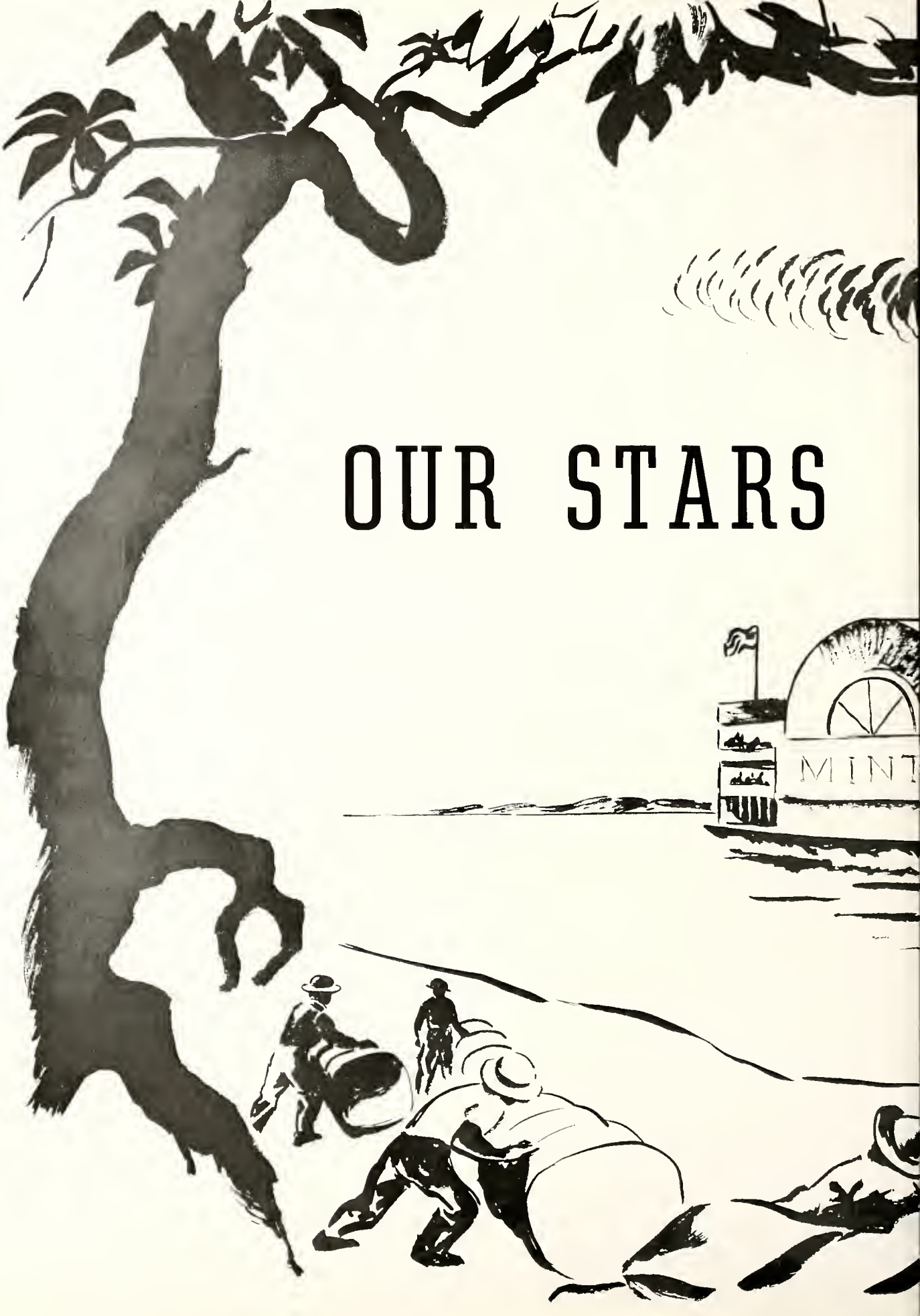

Search for a short stocky boy and you find EUGENE A. AVERY. Gene has had four active years. He was freshman class president and junior class treasurer. He worked on the prom glider committee and was a member of the Red Cross Club. Gene earned two E's — one in varsity softball and one in intramural basketball. Gene enjoys basketball and likes "Indian Love Call."

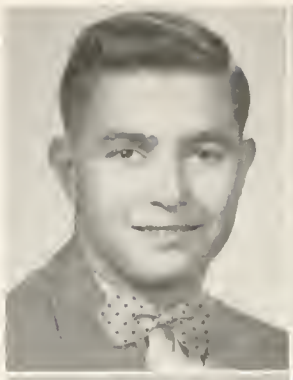

When WALTER A. BAEHLER isn't taking a "Sentimental Journey" with his favorite girl, he is busy in the Phi-Chem, Red Cross, and Commercial Clubs. Walt has earned an E in band and intramural basketball.

Want your picture taken? Just see JAMES W. M. BENTLEY whose hobby is photography. Jim earned his letter in band and is a member of the Phi-Chem, Red Cross, E and Projectionist Clubs. His favorite piece of music is "Song of Love."

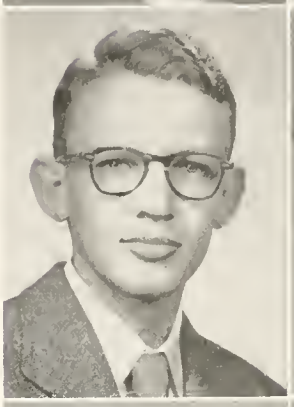

"On Top of Old Smoky" is FRANCES JOAN BENTZ'S favorite song. Joan is in the GUS, Red Cross, and Commercial Clubs. Her hobby is collecting key chains. Participating in Speakers' Stand work keeps Joan busy the last period.

When not hunting or fishing "In the Cool, Cool, Cool of the Evening," WILLIAM BIRD presided over the Red Cross and E Clubs. He was drum major of the band in his junior year. Bill worked on the prom. He is a member of the Rifle and Booster Clubs. The Phi-Chem club members chose Bill as their veep.

A quiet but active character you might meet in the halls of E. H. S. is RICHARD BLACK. Dick has belonged to the Red Cross Club three years, taken part in intramural sports four years, joined Speakers' Stand his senior year and was in varsity track his junior year. His favorite hobby is basketball; and he particularly likes the song, "On Top of Old Smoky."

Shop is PAT BRENNAN'S favorite subject and hobby. Pat belonged to the Rifle Club in his freshman year and has belonged to the Red Cross Club all four years. Intramural sports is his chief school activity.

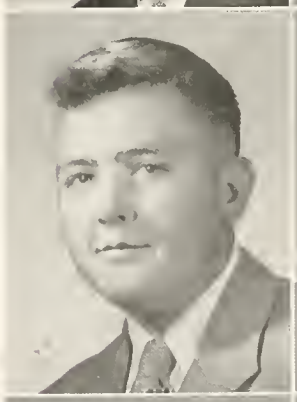

A well known basketball player and track star, LEWIS A. BREWSTER, better known as Louie, found time to belong to the Booster and Red Cross Clubs. His hobby of course is sports, but the girls "figure" in too!

Norma claims "This Nearly Was Mine" as her favorite song. She can claim the showboat theme as her brain child. Norma earned an E in Glee Club. Her other club activities are the Commercial, Red Cross, and GUS Clubs. An *ADVANCE* typist and an *ANLIBRUM* editor is NORMA BULTEMEIER.

One of the smallest girls in the senior class is our salt and pepper shaker collector — RUTHIE CHIVINGTON. Ruth is a member of the GUS, Red Cross, and Commercial Clubs. Her favorite song is "Cold, Cold Heart."

CHARLES COBB is vice-president of the band. Bud belongs to Red Cross, GUS, and the Commercial Clubs. He has his E in band and is advertising manager of the *ADVANCE*. His favorite hobby is girls.

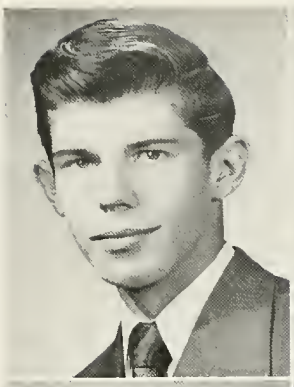

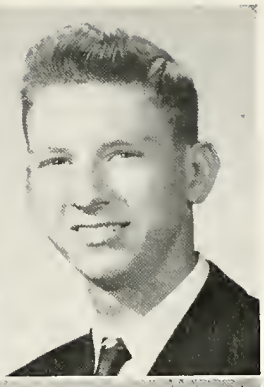

If you ever need a gun, just go to DON COMBS whose hobby is gun collecting. He's a member of the Rifle, Red Cross, and Phi-Chem Clubs. His favorite song is "In the Cool, Cool, of the Evening." Don is senior class secretary and has an E in Rifle Club.

Cornie or LAVON C. CORNEWELL has been active in G. A. A., holding offices for two years. She is a member of the Speakers' Stand, the Commercial, Red Cross and E Clubs. She received her E in G. A. A. Lavon was awarded the Sportsmanship Award her freshman year. "Star Dust" is her favorite song.

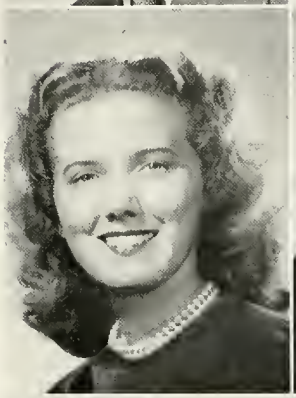

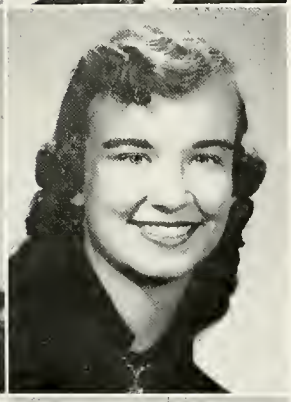

Our vice-president, CAROL CRABILL, was also a prom attendant. She is vice-president of the Speakers' Stand, secretary-treasurer of Phi-Chem, and student adviser of the Home Ec. Club. In addition, Carol works on the *ADVANCE* and belongs to the Red Cross and E Clubs. Carol sings "Let a Smile Be Your Umbrella" while she roller skates.

Besides taking care of his hobby of girls, STANLEY CRIDER seems to be able to find time for intramural sports and the Red Cross and GUS Clubs. Stan's favorite musical composition is "Unless."

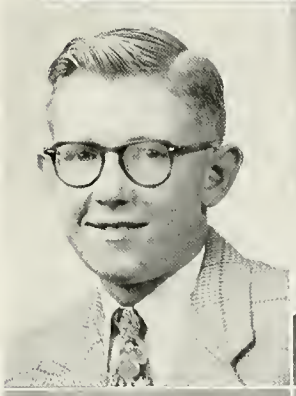

When not humming "Down Yonder," WALTER W. EICHLER is busy picking apples in his orchard. Walt likes to swim and to tease the girls. The Red Cross Club claims Sonny as an active member.

Collecting old photographs is BONNIE L. FARLEY'S main outside interest. Bonzo worked on a prom committee. She was a member of G. A. A., the Red Cross Club, Booster Club, and the Speakers' Stand. Bonnie favors that popular song, "Because of You."

DONNA FAVORY, who has been a member of the Red Cross Club for four years, the Home Ec Club three years and Commercial Club three years, enjoys singing as a pastime. Her favorite song is "Tonight We Love."

A very busy girl in our class is ARLEEN FERRELL. She was class secretary, prom attendant, and G. A. A. treasurer in her junior year. She is in Red Cross Club and has earned an E in G. A. A. "Can't Help Loving that Man of Mine" is her favorite showboat melody.

The only senior girl to win an E in band is JOYCE ANNE FERREY. Joyce was Tinker-Y president and joined the Booster, Phi-Chem and Red Cross Clubs. Making clothes for miniature dolls is her hobby. "Make Believe" is her favorite song.

Did you say you have some work to be done? You did? Well, just call WILLIAM FINK; that's his hobby — tinkering around. While singing his favorite song, "Too Young," Willie also works in the Red Cross and GUS Clubs. Willie has also spent some time playing intramural basketball and trying to join G. A. A.

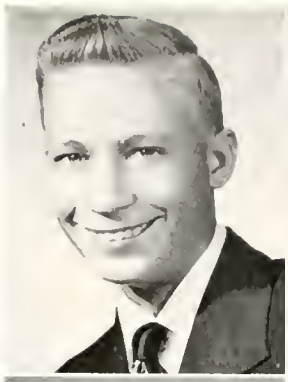

Tearing them down and building them up, is the hobby of HOWARD FOSS. He really enjoys working on his cars. His favorite song is "Three Little Words." Belonging to Red Cross Club is Howard's main school activity.

If you ever hear a lusty voice singing "She's a Devil; She's a Demon," it couldn't be any other but IRVIN W. GAUNT. Beef is the Red Cross Club veep and is a member of the Glee Club. He is in the band and on the track, softball, and basketball varsity teams. Irv has earned an E in sports. His favorite hobby is basketball.

"Everything I Have Is Yours" is what MARILYN A. GENTH may be heard singing. Marilyn is a member of Red Cross, G. A. A., Glee Club, Commercial, and GUS Clubs. *ANLIBRUM* staff work kept Marilyn busy the last period of the school day.

Ginny earned an E for being chief hall monitor of the Red Cross Club. VIRGINIA J. GREPKE wrote feature articles and kept points for the *ADVANCE*. She belonged to the Phi-Chem Club and the Speakers' Stand. "Moonlight and Roses" pleased this prom attendant when she wasn't studying "soc" like mad! This little blond enjoyed her position as majorette on the varsity twirling team.

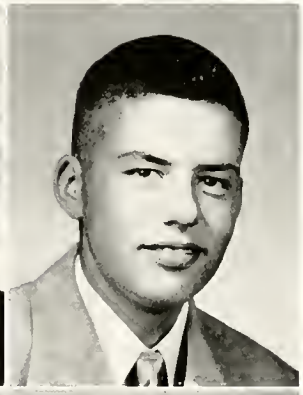

This fellow is in the Red Cross and Booster Clubs. KEITH GUYOT also has found time to play intramural basketball. Keith's favorite selection is the "Notre Dame March." Pop's Ford is his way of getting places — but fast.

"Stardust" is the favorite tune of MARILEE JAYNE HARDISTY. Marilee is secretary and treasurer of the Speakers' Stand, and belongs to Red Cross Club, Commercial Club, G. A. A., and GUS and Booster Clubs. She also served on the junior prom committee and spent her spare time working on the *ANLIBRUM*. Her favorite hobby is skating.

JEROME A. HERBER or Herbie likes to hum "The Blue Danube" on his regular fishing and hunting trips. But in school he has been in Red Cross Club the last two years and in intramural sports the last three years.

Curly-haired VIRGIL K. HOKE has been a member of the Red Cross Club for four years. In his spare time Virgil does woodworking and likes "Sound Off."

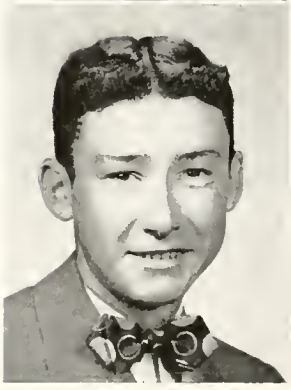

When VICTOR H. HOOPENGARDNER isn't busy getting his "Mule Train" to work, he is busy singing in the Glee Club. Hoopie is in the Projectionist Club, the band, and the Phi-Chem and Red Cross Clubs.

President of the Speakers' Stand is EUGENE JOHN JOHNSON. He spent his summer being a life guard. He has a hobby of collecting banners from the 48 states. He belongs to Red Cross Club, GUS Club, Rifle Club, and N.F.L. Gene played on the softball team for two years. He is feature writer of sports for the *ADVANCE*. His favorite song is "On a Hill Far Away" — from Elmhurst.

ARTHUR KAPP, JR. has belonged to the Red Cross Club for four years. He belonged to the Rifle Club for two years and this year joined GUS Club. "Because of You" is Art's favorite song. This half day student adjusts carburetors.

One of Elmhurst's twirlers for three years was BONNIE F. KIESTER. Bonnie is a member of the Commercial and Red Cross Clubs. She enjoys singing "A Kiss to Build a Dream On." That gleam in her eye comes from being pleased at the work of the Speakers' Stand. Bonnie served as the president of her freshman class.

To a certain Marine in the Philippines, MADELINE KIESTER sings "I Apologize." While waiting, she spends her spare time collecting blown glass pieces. Madeline is a member of the Rifle Club Team and has belonged to the Y-Teens and Red Cross Club for four years. She is also a member of the Commercial Club.

Golf and writing poetry are the hobbies of RICHARD S. S. KOCH. Snead earned an E in Rifle Club and another in Booster Club. This year Dick is vice-president of GUS Club. S. S. or Sam Snead belongs to the Red Cross Club too. He likes the mournful "Old Black Joe."

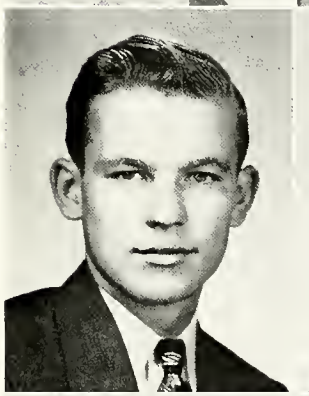

"Be My Love" is the favorite platter of DONALD J. KOOMLER, and golf is his hobby. Donnie has played in intramural sports, helped on the prom committee, and belonged to the Red Cross Club for four years. You can also find him and Ronnie, his twin, working at Dale's Drive-In during their spare time.

RONALD J. KOOMLER has been quite active during his stay at E.H.S. Besides working on the prom committee, belonging to the Red Cross Club four years, and playing intramural basketball. he also finds time for interesting hobbies. His favorite hobby is golf. Ronnie has an E in intramural sports. It seems his favorsong is "Because of You."

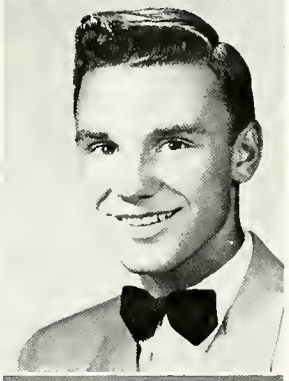

Golf is Tom's favorite sport. He won an E in varsity sports — softball, basketball and golf. TOM W. KUNNEKE was veep of our freshman class and president of our sophomore class. Speech activities and Red Cross Club work kept Tom in the limelight. Oh, yes, he prefers "Lucy Brown."

Red Cross, Band, Commercial Club, E Club, G.A.A., and Speakers' Stand claim Sheryl, better known as SHIRLEY ANN MANN, as a member. She is one of the few girls that belong to Rifle Club. Her hobby is music and she likes "Summertime." Another interest of Sheryl's is captivating a male about 5'11".

"Because of You" is the favorite song of our prom queen, JOANN MEYERS. Jo is secretary of the Commercial Club and watches over unorganized sports in G.A.A. She has been in Red Cross Club for four years. The last hour of the day Jo works on the *ANLIBRUM*. She collects story book dolls.

ROLAND MITCHELL belongs to the Red Cross, Phi-Chem, and GUS Clubs. He also served on the prom committee. His profitable hobby is having a ham radio station, repairing radios, and selling magazines.

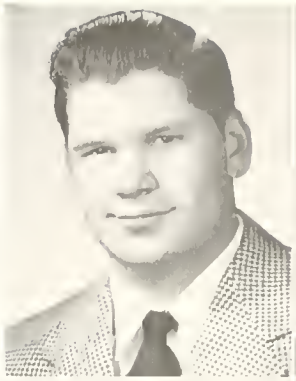

RALPH E. MORRICAL is a member of the Commercial, GUS and Red Cross Clubs. He has an E in and is business manager of the *ADVANCE*. Also, he is on the *ANLIBRUM* business staff. He says he enjoys sleeping in class and listening to "Goodmorning, Mr. Echo" as pastimes.

Eating is the hobby of JAMES E. NEWVILLE, sometimes known as Slip. He kept busy in GUS, Phi-Chem, and Red Cross Clubs. He can play basketball too. He was on the class team, and he played in intramural four years. His favorite song is "Cincinnati Dancing Pig!"

"Bright Eyes" is the name given to CAROL NOBLE, who is a member of Red Cross Club, Glee Club, and is a typist for the *ADVANCE*. This year she is co-editor of the *ANLIBRUM*. Carol is a member of the Booster Club. Her E has been earned in G.A.A. Her hobby is sports, and her favorite song is "Give me a Kiss to Build a Dream On."

PLUMA A. ORCUTT likes "Tomorrow Night." Each day she types and delivers the absence lists. Pluma works on the *ANLIBRUM* the seventh period. She belongs to the Red Cross and Commercial Clubs. This G.A.A. member likes dancing especially well.

Barbie is the name given to BARBARA MAE POLLEY who is active in Red Cross and has earned E's in Glee Club and G.A.A. She likes to write her letters while listening to "There's No Tomorrow."

"Stardust" is the favorite song of BEVERLY M. POORMAN. In her sophomore year Bev was class secretary. For three years she was a high magazine salesman. Dancing is her favorite hobby. Bev belongs to Red Cross Club, sports an E in G.A.A. and is on the *ADVANCE* staff.

This senior, THOMAS N. RUTHERFORD, whose hobby is girls and who likes the "Beer Barrel Polka" won his E in Band. Tom sings with the Glee Club, belongs to the Red Cross and Booster Clubs, goes out for intramural sports and brings apples to the teachers.

CONNIE LOU SAUM was secretary of her sophomore class. Chintz has been in G.A.A. and in Red Cross Club four years. She collected the palm trees for the junior prom. Connie earned her E in Red Cross Club. She enjoys meeting new people and hearing "I'll See You in My Dreams."

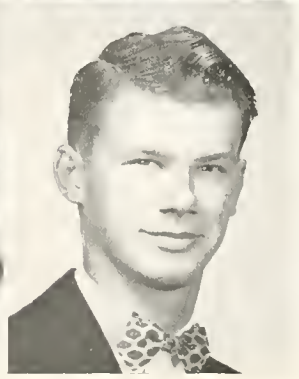

If you want some mighty high ideas, just turn to JOHN M. SHAPPELL. Johnny was on the varsity basketball team his third year. He was vice-president of his class in his sophomore year. He also helped with the prom. Checking *ANLIBRUM* money, collecting coins, and belonging to the Phi-Chem, Red Cross, and GUS Clubs occupies his leisure time. Also you may find him listening to "Down Yonder."

Laurels for presiding go to LEONARD E. SHEFFIELD for heading the senior class, the Booster Club, and the Phi-Chem Club this year. Leonard helped with the prom, won an E in Booster Club work, and topped the magazine sales. In his spare time, he plays football. He, too, prefers "Because of You."

As head typist for the *ADVANCE* and as treasurer of the G.A.A. and of the Commercial Club, JOY SMITH kept busy. Joy won an E in G.A.A. and belonged to the Booster and Red Cross Clubs. She also waltzed up the aisle as prom attendant. Reading novels, making humorous remarks, and singing "Because of You" are Joys hobbies.

President of F.T.A. is CAROLIN SMITHSON. Smitty was class treasurer in her sophomore year and prom attendant last year. Carolin is on hall duty the seventh period. She likes "Down Yonder" and reading. Smitty sports an E in G.A.A. and belongs to the Commercial, Red Cross, and Booster Clubs.

LOUISE MAY STANGER earned many points in the Speakers Stand. Louie is veep of the Booster Club. She has an E in both G.A.A. and Booster Club. She was president of Y-Teens her junior year. Louise likes painting and the "Waltz of the Winds."

Girls seem to be the hobby of CHARLES STEWART. Kurt was a member of the Phi-Chem, Red Cross and GUS Clubs. In his junior year, Kurt was on the track team. He finds pleasure in listening to "Too Young."

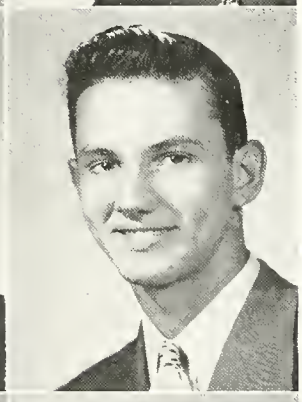

Ronnie has an E in *ADVANCE* and intramural basketball. He watches over the class funds. He is news editor of the *ADVANCE*. He also worked on the prom committee his junior year. A member of Phi-Chem, Red Cross, and Booster Clubs is RONALD W. STOLLER. Whistling "Let's Live a Little" and presiding over GUS Club keep Ronnie mighty busy.

MARY ANN STRATER did top secret work (tests) for the faculty. She presided over the G.A.A. and the Commercial Club this year. Mary Ann wears an E in G.A.A. She belongs to the Red Cross and Booster Clubs. For a hobby she collects post cards. She picked "Too Young" as her favorite song.

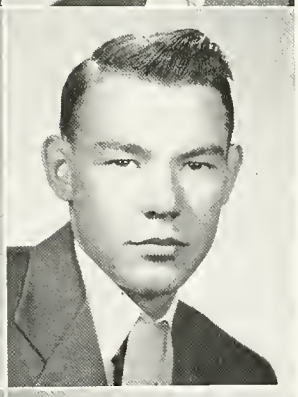

You will find DONALD (Duck) STRAUSS working on his hobby, cars. He has earned his E in intramural and has been a member of the Red Cross Club for four years. He is, also, a member of Rifle Club and Commercial Club. Duck's favorite song is "Because" (of a certain blond?).

JAMES A. STREETER, who is famous for his "beating those kids in room 16 with a wet noodle" remark, enjoys, strictly as a hobby, going to Drive-in-Theaters. His favorite song is "Come on-a My House." Belonging to Red Cross, *ADVANCE* staff, Projectionist Club, and the prom committee, and being a shop foreman are the activities of busy Andy.

Just tinkering around is ROBERT LEE TAYLOR singing — "Come on-a My House." Lee made a hit with his lighting effects at the junior prom. Lee is also in the Phi-Chem, Red Cross, GUS, and Projectionist Clubs.

A very busy twirler in the senior class is NORMA D. THIELE who belongs to the Red Cross, Booster, Phi-Chem, Home Ec, E, and Glee Clubs. Norma worked on the prom committee and is on the *ANLIBRUM* staff. Her favorite composition is "Rhapsody in Blue."

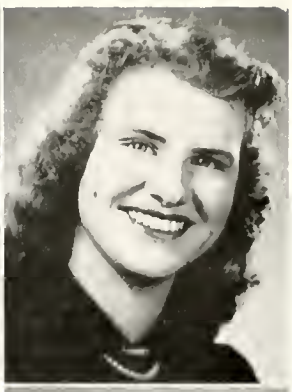

MARY LOU TWIGG has been president of N.F.L. the last two years. She was secretary of the Rifle Club last year. She edits the *ADVANCE*. Minnie Noo belongs to the Speakers' Stand, Red Cross and Booster Clubs. She received an E in speech and *ADVANCE*. In her spare time she tints photographs and listens to Mario Lanza's "Loviest Night of the Year."

One never knows what goes on in the head of RICHARD L. UPTGRAFT. Uppy is in the Rifle Club where he got his E. His hobby is loafing on the decks. "Life Gets Tedious" — doesn't it, Dick? Dick sometimes takes time out for Red Cross Club.

A member of the Commercial, Red Cross, Phi-Chem, and Speakers' Stand Clubs, FRANK WALKER prefers dancing to going to school. He enjoys listening intently to "Because of You." Frank's glib tongue and mischievous pranks make him outstanding in dramatics. He is secretary-treasurer of GUS Club.

When he has time between building model airplanes and listening to "Sweet Violets," you'll see Fuzzy, who was on the prom committee. NORMAN J. WARNER is also in the Rifle and Red Cross Clubs. You'll find that the Commercial Club, E Club, and intramural sports are also interesting to Fuzzy.

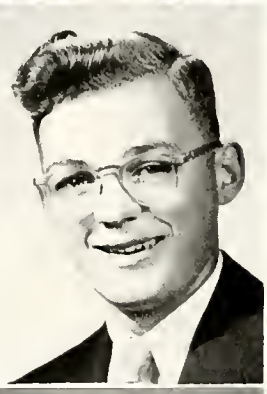

Looking for a friendly guy? Just turn to THOMAS WEISENBURGER, who really enjoys basketball for a hobby. Tom is in Booster, Phi-Chem, Red Cross and E Clubs. Tom also likes to score in intramural basketball. Tom's favorite song is "Because of You."

RONALD D. WILSON specializes in raising beautiful dogs. Ronnie has been a member of the Red Cross Club for four years. The E Club rewarded Ronnie's interest with an E in intramural sports. He has for his favorite song, "Hot Rod Race."

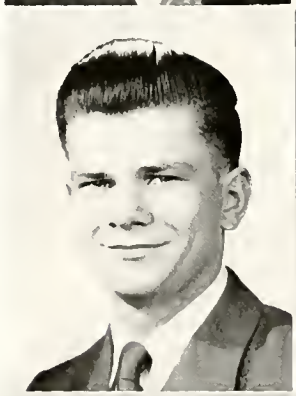

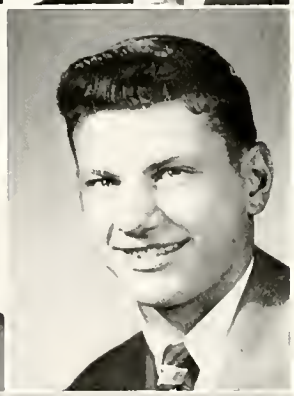

If you see a speed demon running around the track, don't go hide. It's just ROBERT JAMES WOEBBEKING out to win. Webby has been in the Red Cross Club for four years and is also on the *ADVANCE* staff. Webby got his E in sports. His hobby is away in the future, and his favorite song is "Good-bye Forever."

WILLIAM WOLF belonged to the Phi-Chem, Red Cross, and GUS Clubs during his four years at E.H.S. Bill seems to enjoy radios as his favorite hobby. Bill worked on the Phi-Chem club project for the Indiana Junior Academy of Science meeting at Butler University.

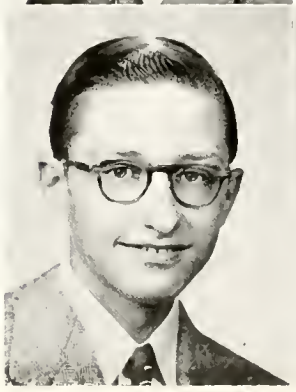

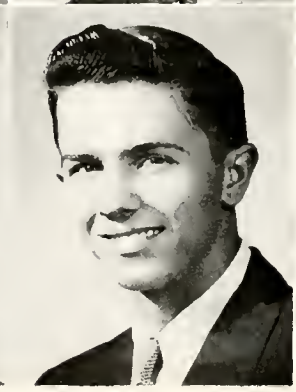

BYRON YOQUELET, better known as Jean, was veep of his junior class. The Red Cross, Commercial Club, and Speakers' Stand claim him as a member. Byron has his E in varsity sports. He played on the varsity softball team one year. He worked on the prom his junior year. His favorite musical composition is "An Apple for the Teacher."

Sports are the chief hobby of DONALD D. YOUNG. Besides liking intramural and reserve basketball, Don won an E in varsity softball. He also found time to join the Red Cross, Commercial, and GUS Clubs. Don helped the Speakers' Stand in their projects. Don likes Koussevitsky's unpublished compositions — funny boy.

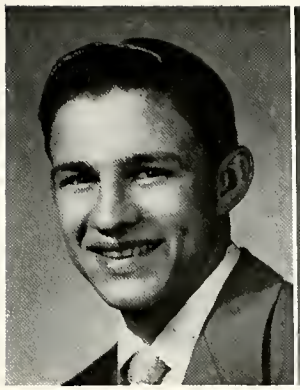

On "The Loveliest Night of the Year" you'll see our prom attendant, DORIS ZELT, dancing away. Doris is president of the Home Ec Club and secretary-treasurer of the Red Cross Club. She is pointkeeper of the Speakers' Stand. Doris belongs to the Commercial Club and is typist for the *ADVANCE* and *ANLIBRUM*.

"Three Guys and a Doll"

"Take a Letter, Miss Smith"

"Play a Simple Melody"

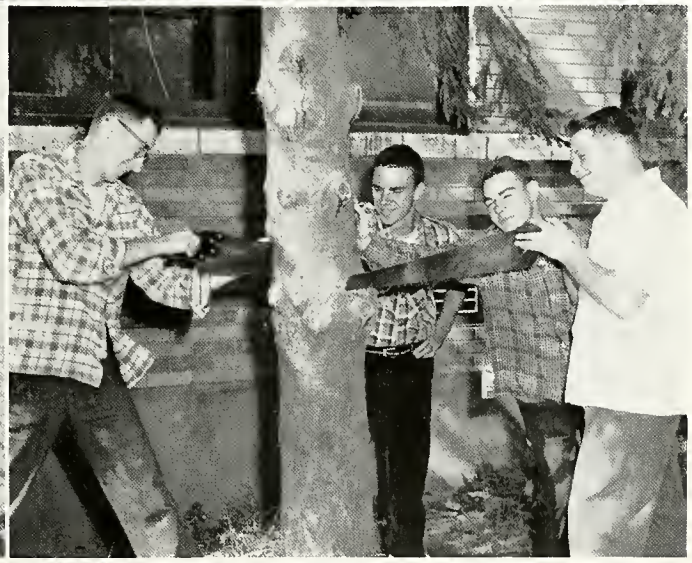

"Woodman, Spare that Tree"

Annie

Revue

Top Row: Norma Bultemeier, Ronald Stoller, Bill Bird, Arlene Ferrell
Second Row: Leonard Sheffield, Carol Noble, Miss Falls, Doris Zelt, Norma Thiele
Third Row: Marilyn Genth, Pluma Orcutt, Joann Meyers, Tom Weisenburger
Fourth Row: Joy Smith, Carolin Smithson, Ralph Morrical, John Shappell
Fifth Row: Dick Koch, James Bentley, Marilee Hardisty, Lee Taylor, Don Young, Mary Lou Twigg
Front Row: Mary Ann Strater, Shirley Mann, Connie Saum, Carol Crabill

This Annie show was directed by Miss Falls with the assistance of co-editors Norma Bultemeier, Carol Noble, and Norma Thiele and with the support of the rest of the staff.

The photographer was aided by the picture editors. Leonard Sheffield, Ronald Stoller, Bill Bird, Lee Taylor, Dick Koch, and Tom Weisenburger tagged along carrying the photographer's equipment. Mary Ann Strater, Carolin Smithson, Norma Thiele, Carol Noble, Norma Bultemeier, Doris Zelt, and Arleen Ferrell were seen running from room to room to get students for pictures.

Staying after school several Tuesdays kept some of the staff busy until 5:00 P. M. Among these were: Doris Zelt, Virginia Grepke, Carol Crabill, Joy Smith, Mary Lou Twigg, Shirley Mann, Marilee Hardisty, Carolin Smithson, Carol Noble, Ronald Stoller, Jim Bentley, and Connie Saum. This group did and redid the senior write-ups.

Getting that copy to the printer on time involved plenty of work, especially typing. Some of our whiz typists were: Pluma Orcutt, Joann Meyers, Arlene Ferrell, Joy Smith, Mary Ann Strater, Marilyn Genth, Doris Zelt, Norma Thiele, Norma Bultemeier, and Carol Noble.

Doing club write-ups is another great task of the Annie staff. Band write-up was written by James Bentley; Home Ec, Speakers' Stand and NFL by Doris Zelt; *ANLIBRUM* Staff by Carol Noble and Norma Bultemeier; Carolin Smithson did Red Cross Club. Norma Thiele was in charge of the write-ups for the Glee Club and Magazine Campaign. Other write-ups were: *ADVANCE* by Joy Smith, Commercial Club by Pluma Orcutt and Joann Meyers, GUS Club by Dick Koch, Phi-Chem by Bill Bird, Dramatics Class by Norma Bultemeier, G. A. A. by Mary Ann Strater, Booster Club by Leonard Sheffiield, and E Club by Carol Noble.

Don Young was in charge of boys' sports. Taking care of the money and sales were Ralph Morrical, John Shappell, and Don Strauss. The class sold 479 books.

In closing, the Anlibrum staff hopes that you have enjoyed reading this book as much as we have enjoyed putting it out. We are pleased by the thought of this, our 1952 year book, completed.

"Just One More Chance"

"Lonesome and Sorry"

"Sing Me A Happy Song"

"Plumb Aggravatin'"

"Yes, We Have No Bananas"

"Waitin' for the Robert E. Lee"

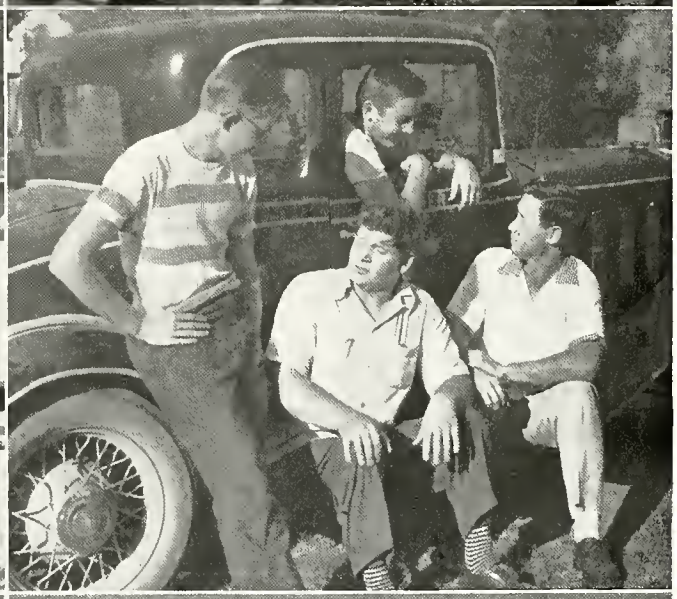

"Undecided"

"Doin' What Comes Natcherly"

"Candy and Cake"

"Day Is Done"

"Hot Rod Race"

"My Lazy Day"

OUR CHORUS

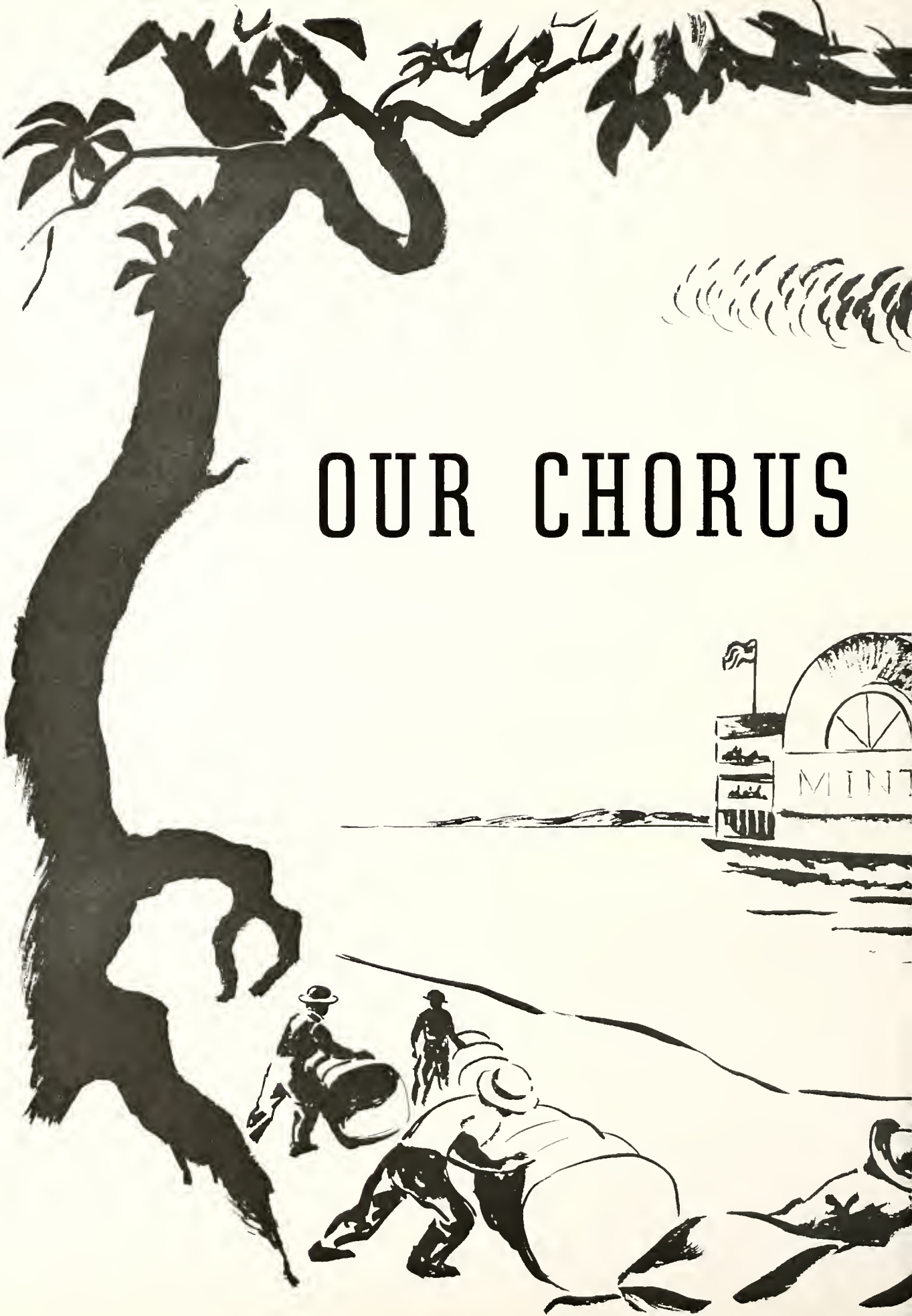

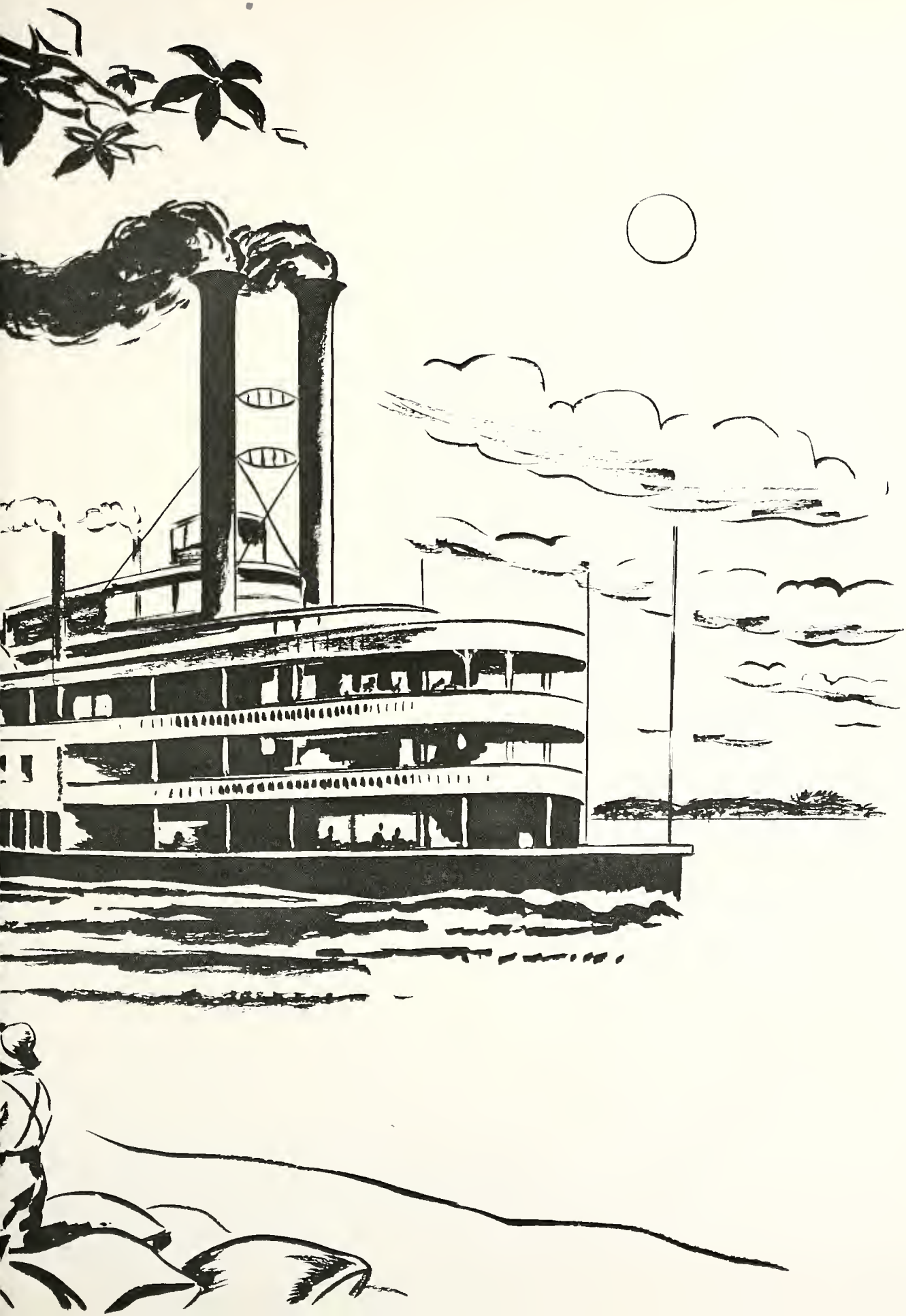

Speakers' Stand

D. Zelt, Speakers' Stand pointkeeper; L. Stanger, NFL vice-president; E. Johnson, Speakers' Stand president and NFL secretary; M. Hardisty, Speakers' Stand secretary-treasurer; M. L. Twigg, NFL president; C. Crabill, Speakers' Stand vice-president and NFL treasurer

To develop an interest in speech activities and to improve speech habits is the main purpose of the Speakers' Stand. Under the guidance of their sponsor, Mr. Gerwig, members participated in the Junior Town Meeting Debate and various speech contests. They also do all the announcing over the P. A. system at school. After a student has earned twenty-one points in the Speakers' Stand, he is automatically a member of the National Forensic League. By attending Town Meetings and speech contests, a student may earn points toward a NFL degree or pin.

Magazine Campaign

Top Row. B. Allen; J. Wire $72.00; S. Turner $50.25; C. Logan; A. Doctor $41.50; P. Emrick $38.80; C. Eickhoff $35.50
Second Row: T. Root $41.50; J. Wiese $97.80; J. Nieman $39.50; N. Henning $66.00; C. Meshberger $46.30; L. Prince $39.00; R. Arnett; P. Justus
Third Row: A. Rice $40.50; J. Ferrey; M. A. Frieburger $55.00; M. Gouty $35.50; E. Anderson; M. L. Twigg $76.70; C. Breeden; S. Swam $41.60
Fourth Row: L. Gillie $41.00; R. Mitchell $76.50; C. Crawford $37.30; J. Shappell; P. Henry $39.05; R. Kloer $65.50; D. Wagner $53.80; D. Specht
Fifth Row: J. Winn; W. Briant $126.60; L. Sheffield $225.10; R. Stoller $65.25; L. Revett $44.00; E. Augsburger $61.50; N. McBride $108.50; D. Henry $42.00
Bottom Row: W. Freiburger $43.00; D. Meid $185.50; E. Seidel $66.00; W. Norwalt; H. Wiley $40.80; R. Hill $36.80; L. Morford $50.25; P. Guyot

The magazine campaign started off with a bang with $1,040.70 for the first day. L. Stanger and R. Stoller assisted Mr. Eickhoff in reporting each day's progress to the student body. J. Osborne, B. Kiester, and J. Tipton won lucky draws on the Wheel of Fortune.

The high salesman for the entire campaign was L. Sheffield. B. Briant and D. Meid came next.

Room 11 won first place with $21.04 per capita; room 16 was next with $17.18 per person.

Our quota was $6,000. Our total sales were $7,593.50 Once more the Trojans put over their drive for magazine sales to finance the assembly programs.

The home room secretaries were: J. Springer, S. Turner, E. Anderson, G. German, R. Garland, M. A. Freiburger, W. Norwalt, C. Breeden, P. Guyot, J. Wire, D. Wagner, H. Wiley, J. Shappell, B. Allen, C. Logan, J. Ferrey, D. Arnett, P. Justus, C. Eickhoff and J. Winn.

Red Cross Club

Doris Zelt, secretary-treasurer; Virginia Grepke, head hall monitor; Irwin Gaunt, vice-president; Bill Bird, president

The Red Cross Club goes on record as having the largest membership of any club in school. Sponsored by Miss Wimmer, the club is also of much service to the school and has the first and one of the largest social activities of the school. The club sponsors drives for the March of Dimes, Junior Red Cross Membership, and the Tuberculosis Fund. An E can be earned by being a hall monitor, a library page, or by working in the office.

Advance Staff

Back Row: R. Morrical, Business Manager; C. Cobb, Advertising Manager; D. Umber, Assistant Advertising Manager
Middle Row: B. Paxton, Make-up Editor; L. Jerrard, Circulation Manager; V. Grepke, Pointkeeper; D. Tipton, Exchange Editor; R. Hill, Exchange Editor; J. Smith, Head Typist
Front Row: R. Stoller, New Editor; M. L. Twigg, Editor-in-Chief; W. Norwalt, Feature Editor; D. Meid, Sports Editor; C. Crabill, Chief Copyreader

The *ADVANCE* Staff, under the watchful eye of Mrs. Banter, has more problems to cope with than any other organization. In order that the paper can come out, stories are assigned, written, and handed in. Everything must be typed and copy-read. Ads must be solicited. The business staff is under the leadership of Mr. Fryback. The *ADVANCE* includes news of past and future events, gossip, fads and fashions, and plenty of sports stories. If you want to see disgusted and hustling people, watch this staff the day of the dead-line for stories to be in.

The chief social event of the staff is a banquet in the spring when E's and Quill and Scroll pins are awarded.

Commercial Club

Joy Smith, treasurer; Betty Paxton, vice-president; Joann Meyers, secretary; Mary Ann Strater, president

The Commercial Club officers this year sang songs of achievement for leading the club through another year with the help of the sponsors, Miss Edwards and Mr. Fryback. The Commercial Club is composed of students who are preparing for a business career. This school year will be climaxed by the club's annual banquet at which typing and shorthand awards will be given. There also will be special awards to those with the highest average in bookkeeping, typing, and shorthand.

A S D F G H J K
Z X C V B N
L C Smith & Corona Typewriters Inc

G U S Club

Ronald Stoller, president; Dick Koch, vice-president; Frank Walker, secretary-treasurer

Three years ago the GUS Club made its debut at Elmhurst. Since then, it has made its way to the top of clubs in membership appeal. All students who have taken or are taking government, sociology, or U. S. History under Mr. Arnold may join this club. Its purpose is to further the enlightenment of students on the social, economic and political aspects of modern living. This is done through field trips to various public offices, historical places, etc. In May, awards are made to the member with the highest scholastic record of the year and also to the member showing the greatest improvement during the year.

Phi-Chem Club

Bill Bird, vice-president; Carol Crabill, secretary-treasurer; Joyce Baldwin, vice-president of the Junior Academy of Science of Indiana; Leonard Sheffield, president

The Phi-Chem Club of Elmhurst is a very active club. It goes on industrial trips under the sponsorship of Miss Wimmer and Mr. Weaver. So far this year they have taken trips to the Coca-Cola plant in Fort Wayne and to the Junior Academy of Science Meeting, which was held at Butler University in Indianapolis. The club took several projects with them to the meeting. These were: physics exhibit: Bob Letsinger and Roland Mitchell; chemistry exhibit: Bill Wolf, James Bentley, John Shappell, Don Combs, Carol Crabill, and Joyce Ferrey. The main idea of the club is to promote interest in science and physics.

Home Ec

Standing: Carol Crabill, student adviser; Mary Ann Freiburger, secretary-treasurer; Dolores Meyer, point keeper
Seated: Doris Zelt, president

The Reginae Domi, commonly called the Home Ec Club, is organized for girls having taken or taking home economics. A member of this club can earn points toward an E by selling bowl covers and stationery, by attending meetings, by working in the cafeteria, and by serving as an officer.

Under the supervision of their sponsor, Mrs. Deahl, members went on a tour of the Leisure Electric Home. The main event of the year is the Mother-Daughter banquet in the spring.

AMERICAN
GOVERNMENT

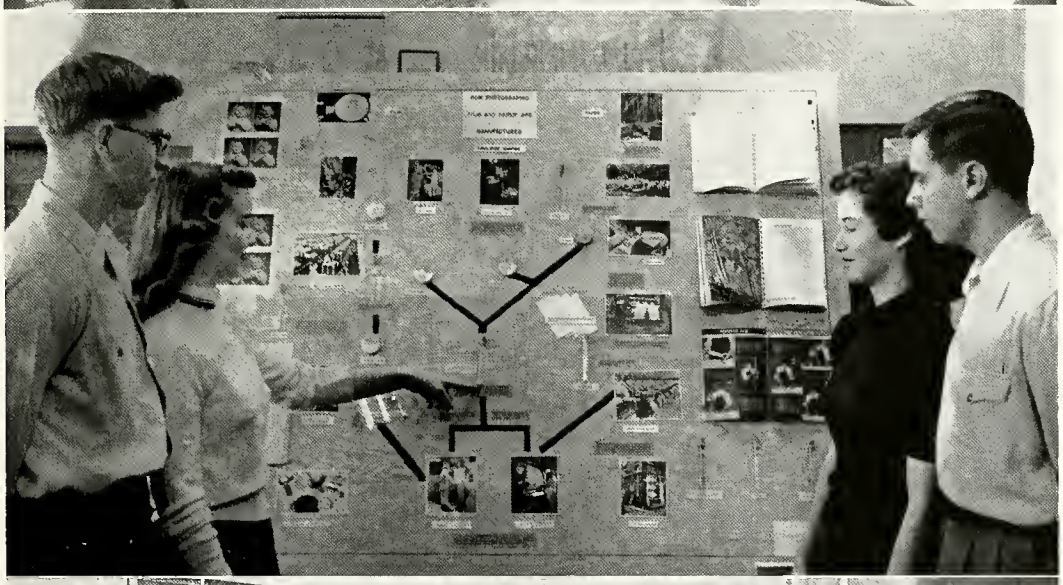

Glee Club

Top Row: V. Hoopengardner, T. Rutherford, D. Masel, D. Lydy, S. Lammman, S. Turner, B. Sonner, S. Roth
Second Row: M. Walker, J. Springer, N. May, B. Leonard, P. Wilson, L. Jerrand, B. Polley, C. Woods
Third Row: L. Cotton, K. Meyer, P. Jerrand, L. Southworth, J. Landrum, A. Adams, V. Wolf
Fourth Row: R. Harman, M. Burns, E. Anderson, B. Ferrell, I. Gaunt, D. Umber, B. Farley, B. Coleman, R. A. Heminger
Fifth Row: R. Freiburger, S. Goshorn, S. Hively, S. Bachler, A. Bastian, M. Beck, M. Haber
Bottom Row: E. Dennison, B. Bradley, M. Brennan, B. Favory, B. Brown, M. Genth

Mr. Wendell Nicodemus is the sponsor of the forty-two girls and seven boys of the Glee Club. This is the first time in several years that boys have joined the club. They add quite a bit to the songs that are sung at contests, baccalaureate, and other programs. With the girls they sang at the play, the Christmas program, and the P. T. A. meetings.

Some of their favorite songs are: "Halls of Ivy"; Rocka-my-Soul"; "Rise, Arise"; "On the Road to Mandalay"; "The Bells of St. Mary's"; and "Ole Man River".

The officers are: President, Martha Walker; vice-president, Carroll Woods; secretary, Lucille Jerraid; treasurer, Lanore Cotton; librarians, Judy Springer and Irvin Gaunt.

Dramatics Class

Standing: F. Walker, K. Guyot, L. Revett, N. J. Herr, J. Hughes, J. Lowe, D. Young, M. Hardisty, M. L. Twigg, D. Strauss
Seated: L. Stanger, C. Saum, B. Nichols, G. Johnson, J. Bentz, L. Cornewell, S. Mann

The Dramatics Class has had a very successful year. Its major single production was *One Foot in Heaven,* which was given in mid-December.

Members participated in the Dramatics and Speech Meet at Howe Military Academy and the South Side Speech Meet. They also worked on individual humorous and dramatic readings in class.

A series of one-act plays was given before the student body. The first play, "The Ins and Outs," was given at the beginning of the year before part of the student body. For presentation on Washington's Birthday, the girls prepared, "A Cup of China Tea". "Submerged" (similar to "Operation Disaster") was presented by the boys.

All of these productions were directed by Mr. Gerwig.

IHS

Band

Back Row: M. L. Geeting, G. Stipp, J. Leavengood, R. Ernst, R. Miller, L. Carsten, J. Bentley, V. Hoopengardner
Second Row: D. Stevenson, M. Long, J. Knepper, B. Olson, R. Shappell, I. Gaunt, L. Scribner, R. Prince, J. Wiese, T. Thieme; L. Doell, Director
Third Row: A. Slagell, A. Doctor, A. Grile, M. Gouty, C. Saine, L. Rothenbuhler, E. Augsburger, M. Shady, M. E. Johnson
Fourth Row: B. Geeting, K. Klemm, J. Dold, G. Baumgartner, C. Valentine, S. Roth, D. Brunkhart, J. Ferrey, A. Rice
Fifth Row: K. Armitage, J. Wilcox, N. Henning, R. Douglass, E. Rothenbuhler, C. Allison, D. Kiel, J. Johnson, B. Ferrell
Front Row: C. Cobb, W. Bachler, M. L. Ferrey, S. Gouty, W. Briant, A. Gudakunst, L. Henschen, R. Bunnell, A. Buskirk

Flag Bearers and Twirlers

Back Row: J. Beck, J. Wire, J. Altman
Left to Right: J. Barr, J. Osborne, R. A. Heminger, P. Waldrop, B. Nichols; J. Landrum, M. Roser, C. Cox, N. Thiele, S. Ewing, J. Adams

The highly decorated showboat slid gracefully to its dock. The awaiting crowd roared as the Elmhurst Band marched down the plank. The band immediately took its position on the open air stage. Mr. Doell directed "Barnum and Bailey's Favorite."

Mr. Doell came to Elmhurst in 1944. At that time, the membership of the band was 16. It jumped to 30 in one year, and now the membership has risen to 52. The band has won two "firsts" in the district band contests, and two "firsts" in the state marching contests. Last fall the band received a high second in the marching contest. The band has given Elmhurst team a continual flow of inspiring music so necessary to the team's winning. The band played for the Joint County Teachers' Institute on February 2. They gave their annual winter concert the next day. Some of the numbers were: "La Rougette", a piano concerto; "Irene Overture", the introductory theme to the opera "Irene"; "Emblem of Unity," a thrilling march by J. J. Richards; and "Si! Trocadero", a rhythmic novelty tune.

Thirty-two of the band members participated in the district solo and ensemble contest held February 9. Eleven of the 16 soloists received "first" and four of the eight ensembles received "first." The brass sextet, trombone trio, drum duet, and the marimba trio were the ensembles that received a "first." Those solos and ensembles receiving a "first" went to the All-State Contest at Indianapolis, February 23. The band presented their annual spring concert on March 23 and participated in the District Band Contest, April 5.

Accompanying the band were the twirlers and flagbearers. Between halves of basketball games, they did a new flag routine, a snappy marching drill, letter formations, a dance routine, and a New Year's theme surprise.

These girls added color to our showboat with their new outfits of gray shorts, red blouses, and gray neck scarves. The three flagbearers wore gray military uniforms. Of the eleven girls, the only senior and the only one to earn her letter was N. Thiele.

The splendid show was performed with the accuracy and confidence of a well-trained organization. The crowd cheered as the showboat backed slowly from its moorings.

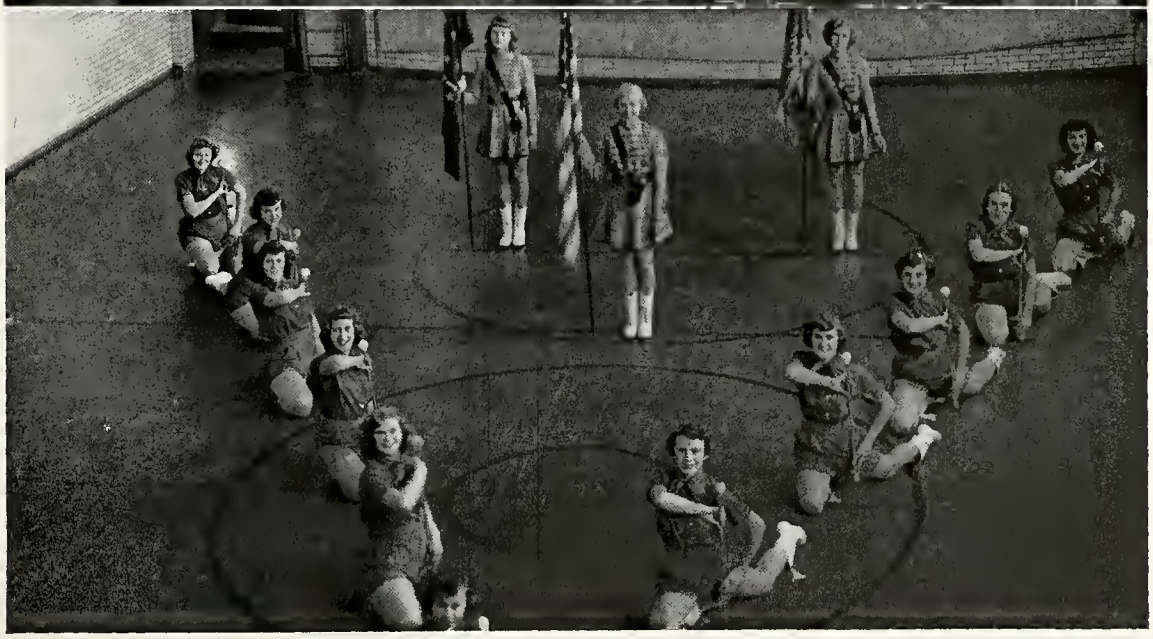

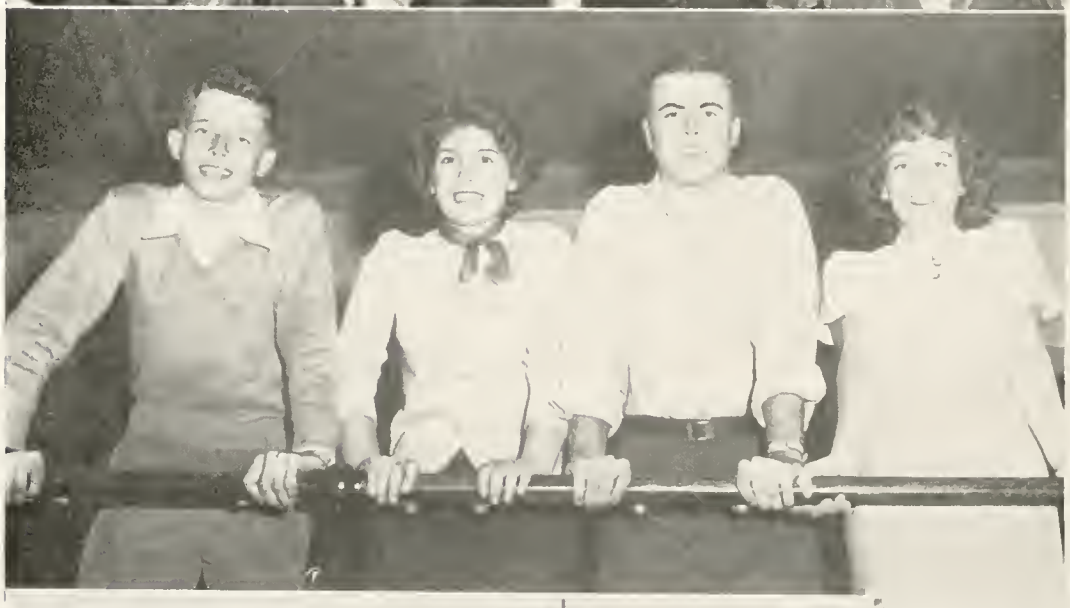

Rifle Club

Back Row: M. Kiester, P. Henry, D. Chapman; N. Warner, Captain of Boys' team; S. Mann

Front Row: D. Combs, J. Paxson, N. McSwane, Captain of Girls' Team; B. Bird, D. Koch

The purpose of the Rifle Club is to teach and promote sportsmanship. Organized in 1931, our club is a member of the National Rifle Association. Our rifle matches are inter-scholastic events as are the softball and basketball games. The two highest awards given are the Distinguished Rifleman and the Expert Rifleman Medal. Don Combs, a four year man, received the Expert Rifleman Medal. This club is sponsored by Mr. Weaver. The officers are as follows: president, Norman Warner; vice-president, Dick Koch; secretary-treasurer, Bill Bird.

Booster Club

Dave Meid, treasurer; Louise Stanger, vice-president; Leonard Sheffield, president; Carroll Breeden, secretary

The purpose of the Booster Club is to promote better school spirit and to improve sportsmanship. The officers of the club are selected by a faculty committee. These four officers, two juniors and two seniors, then choose the members. The standards for membership are as follows: dependability, trustworthiness, personality, and salesmanship. Points for a letter may be earned by selling pens, pencils, and streamers as well as refreshments at our home games. The Booster Club has two sponsors, Mr. Doell and Mr. Hammer. Because of the co-operation of these men, the club is able to function the way it does.

Softball Team

Back Row: D. Weaver, Coach; B. Yoquelet, S. Trainer, J. Lowe, B. Wilson, J. Woebbeking, I. Gaunt, E. Avery, J. Baumgartner, B. Dikty; D. Fryback, Coach

Front Row: H. Huyghe, D. Young, W. Baehler, T. Kunneke, B. Sims, D. Bunnell, J. Moore, E. Mann

Elmhurst's Trojans pulled to a halt another softball season with a record of six wins and three losses. The "Big Nine" moved into tournament play with a 6-2 record but were defeated by the tough Harlan Hawks. Certainly most of the credit should go to the "Big Men" of the team, Mr. Fryback and Mr. Weaver. Losing only six men from this year's squad, the "General" and Mr. Weaver expect a successful season for '52. Student manager was Lee Taylor. Batting averages were: Young—.385, Kunneke—.325, Wilson—.297, Huyghe—.290, Woebbeking—.250, Sims—.200, Gaunt—.188, Avery—.167, Mann—.118, Meid—.111, Trainer—.100, Lowe—.100, Baehler—.083, Moore—.000, Dikty—.000, Bunnell—.000.

Top Row: Phyllis Genth, Edith Pfeiffer, Junine Blanton, Delores Smith, Dixie MacIntosh, Betty Paxton, Marcia Strater, Norma Heer

Second Row: Janice Monn, Judy Springer, Bernette Giradot, Janice Johnson, Shirley Woods, Sally Skinner, Arlene Hormann, Marcile Backs

Third Row: Nancy May, Sally Ewing, Jackie Barr, Beverly Poorman, Connie Saum, Ellen Anderson, Martha Walker, Joyce Baldwin

Fourth Row: Louise Stanger, Bonnie Farley, Arleen Ferrell, Lavon Cornewell, Doris Zelt, Carol Crabill, Phyllis Waldrop, Carolin Smithson

Front Row: Phyllis Landis, Caroll Woods, Margaret Landis, Shirley Mann, Virginia Grepke, Paula Jonas, Barbara Allen

G. A. A.

The Girls' Athletic Association, under the leadership of Mrs. McClure has succeeded in maintaining a lively and busy pace this year. They made better sportsmanship and athletic training their goal.

Each Tuesday and Thursday these girls could be found participating in such sports as volleyball, softball, and basketball.

Unorganized sports such as bowling, swimming, hiking, walking, bicycling, horseback riding, roller skating and ice skating keep these girls busy outside of school.

Dues were collected at the beginning of the year and again in January to help with the social activities and to pay for letters which are awarded to members who have earned them.

Top Row: Joyce Fackler, Jackie Carlson, Rita Harman, Joy Smith, Mary Ann Strater, Carroll Breeden, Beverly Nichols

Second Row: Marilyn Roser, Carol Kellerman, Barbara Racine, Marlene Leatherman, Ida Graves, Lanore Cotton

Third Row: Joann Myers, Pat Arnold, Carolyn Logan, Amy Buskirk, Bonnie Coleman, Barbara Polley

Fourth Row: Devona Lydy, Carol Schoenemann, Barbara Henry, Jackie Osborne, Carolyn Cox, Rita Donahue, Delores Lahr

Fifth Row: Janet Weyrick, Barbara Strubbe, Sue Turner, Shirley Spasoff, Beverly Baldwin, Bonnie Sonner, Delores Weibel, Sue Kyle

Front Row: Miriam Ware, Karen Meyer, Carol Keller, Marsha Breeden

G. A. A.

To get a letter, a member must have earned 250 points by participating in both organized and unorganized sports and by refereeing a certain number of times. Plaques are also awarded to those girls having received 350 points. It takes approximately two years to earn enough points to be awarded a G. A. A. letter. This year the girls who have earned enough points for a letter were recognized on Recognition Day.

Each year the girls of the G. A. A. have an outing the last week of school at Pokagan State Park. They take a lunch and enjoy such sports as swimming, horseback riding and playing softball on the sandy beach.

Top Row: Coach Robert Geyer, Nolan Allison, Paul Kloer, Jerome Morton, Ronald Shappell, Dick Schey, Lynn Shady, Earl Mann; Dick Koch, Student Manager

Bottom Row: Charles Pickard, Jim Moore, Bernard Kissinger, Don Ausderan, Jim Miller, Ronald Cauffman, Bob Steinbacker, Dick Tipton

Reserve Team

Name	Year	Q.P.	F.S.	AVE.	P.F.	F.G.	Points
E. Mann	Soph.	51	20-48	.417	30	46	112
D. Schey	Frosh.	56	26-45	.567	27	35	96
J. Lowe	Frosh.	27	22-39	.564	17	20	62
C. Pickard	Soph.	36	15-30	.500	13	12	39
L. Haynes	Soph.	22	7-13	.538	23	13	33
N. Allison	Soph.	38	9-18	.500	30	11	31
J. Moore	Soph.	37	7-20	.350	15	12	31
B. Wilson	Soph.	10	4-10	.400	3	12	28
L. Shady	Soph.	32	4-10	.400	6	9	22
R. Cauffman	Frosh.	13	2-2	1000	3	6	14
R. Shappell	Frosh.	25	5-7	.571	5	3	10
P. Kloer	Frosh.	11	4-8	.500	4	2	8
B. Kissinger	Frosh.	2	3-3	1000	2	1	5
B. Steinbacker	Frosh.	1	0-0	.000	0	0	0
D. Ausderan	Frosh.	0	0-0	.000	0	0	0
J. Tipton	Frosh.	8	0-0	.000	7	0	0
J. Miller	Frosh.	5	0-0	.000	7	0	0

Elmhurst 41*	Arcola 17	Elmhurst 44	Arcola 24
Elmhurst 33	Leo 29	Elmhurst 37	Woodburn 34
Elmhurst 39	Woodburn 33	Elmhurst 28	Monroeville 27
Elmhurst 35	Hoagland 30	Elmhurst 27	Hoagland 23
Elmhurst 26	Central 34	Elmhurst 39	New Haven 28
Elmhurst 37	Harlan 18	Elmhurst 37	Columbia City 38
Elmhurst 26	Lafayette Central 35	Elmhurst 27	Angola 37
Elmhurst 35	Ossian 32	Elmhurst 36	Leo 38

Top Row: Don Young, Bill Sims, Jim Lowe, Jim Woebbeking, Irvin Gaunt, Gene Lee; Dick Koch, Student Manager

Bottom Row: Bob Wilson, Larry Haynes, Bill Price, Coach Robert Geyer, Harold Huyghe, Tom Kunneke, Byron Yoquelet

Varsity Team

Name	Year	Q.P.	F.S.	AVE.	P.F.	F.G.	Points
J. Woebbeking	Sr.	82	61-110	.555	51	104	269
I. Gaunt	Sr.	78	39-97	.402	56	65	169
B. Yoquelet	Sr.	71	52-87	.598	53	47	146
T. Kunneke	Sr.	69	30-62	.484	48	51	132
B. Sims	Soph.	64	26-55	.473	57	51	128
J. Lowe	Fresh.	47	24-48	.500	27	34	92
B. Wilson	Soph.	30	5-21	.238	23	21	47
B. Price	Soph.	23	9-15	.600	10	10	29
H. Huyghe	Jr.	33	8-20	.400	23	9	26
D. Young	Sr.	20	1-8	.125	13	9	19
G. Lee	Jr.	24	1-3	.333	14	5	11
L. Haynes	Soph.	15	1-8	.125	7	4	9

Elmhurst	46	Arcola	42
Elmhurst	44	Leo	46
Elmhurst	55	Woodburn	37
Elmhurst	53	Hoagland	56
Elmhurst	41	Central	54
Elmhurst	45	Harlan	44
Elmhurst	57	Lafayette Central	29
Elmhurst	46	Ossian	43
Elmhurst	39	Cent. Cath.	46
Elmhurst	83	Arcola	59
Elmhurst	59	Woodburn	43
Elmhurst	41	Huntertown	62

Elmhurst	66	Monroeville	41
Elmhurst	53	Hoagland	46
Elmhurst	53	New Haven	67
Elmhurst	55	Columbia City	71
Elmhurst	37	Angola	45
Elmhurst	52	Leo	63

COUNTY TOURNAMENT

Elmhurst	54	Hoagland	43
Elmhurst	41	Huntertown	62

SECTIONAL TOURNAMENT

Elmhurst	38	Huntertown	41

BOB WILSON
Sophomore
6'1"
165 lbs.
47 points

BYRON YOQUELET
Senior
5'10"
148 lbs.
146 points

IRVIN GAUNT
Senior
6'1"
210 lbs.
169 points

HAROLD HUYGHE
Junior
5'8"
137 lbs.
26 points

BILL SIMS
Sophomore
6'
170 lbs.
128 points

GENE LEE
Junior
6'
167 lbs.
11 points

JIM WOEBBEKING
Senior
6'4"
170 lbs.
269 points

TOM KUNNEKE
Senior
5'11"
160 lbs.
132 points

DON YOUNG
Senior
5'8½"
140 lbs.
19 points

JAMES LOWE
Freshman
6'
175 lbs.
92 points

Back Row: Ed Thiele, Intramural Sports; Edward Augsburger, Band; Dick Uptgraft, Rifle Club; Charles Cobb, Band; Paul Gulyas, Intramural Sports; Bill Sims, Varsity Sports; Jerome Morton, Intramural Sports; Tom Weisenburger, Intramural Sports; Tom Kunneke, Varsity Sports, Golf; Byron Yoquelet, Varsity Sports

Second Row: Betty Paxton, *ADVANCE;* Mary Ann Strater, G. A. A.; Doris Zelt, Home Ec.; Carol Crabill, Speech, *ADVANCE,* Red Cross, Home Ec.; Mary Lou Twigg, Speech, *ADVANCE;* Carol Noble, G. A. A.; Lavon Cornewell, G. A. A.; Arleen Ferrell, G. A. A.; Louise Stanger, Booster Club, G. A. A.; Shirley Mann, G. A. A.

Third Row: Eugene Avery, Varsity Sports; Don Young, Varsity Sports; Martin Page, Intramural Sports; Victor Hoopengardner, Band; Irvin Gaunt, Varsity Sports; Don Chapman, Intramural Sports, Rifle Club; Jim Paxson, Rifle Club; Lewis Brewster, Intramural Sports; Larry Curtis, Intramural Sports; Earl Mann, Varsity Sports

Fourth Row: Arlene Adams, Yell, Glee Club; Carroll Breeden, G. A. A.; Joy Smith, G. A. A.; May Louise Getting, Band; Nancy McSwane, Rifle Club, *ADVANCE;* Norma Bultemeier, Glee Club; Joyce Ferrey, Band; Norma Thiele, Twirling, Glee Club, Home Ec.; Barbara Polley, Glee Club; Virgina Grepke, Red Cross

Fifth Row: Dave Mead, *ADVANCE;* Don Combs, Rifle Club; Bob Crider, Intramural Sports; Dick Koch, Rifle Club, Booster Club; Ed Seidel, Intramural Sports, *ADVANCE;* Jim Bentley, Band; Jim Woebbeking, Varsity Sports; Tom Rutherford, Band, Booster Club; Harold Huyghe, Intramural, Varsity Sports; Norman Warner, Rifle Club; Ronald Stoller, *ADVANCE,* Booster Club, Intramural Sports; Leonard Sheffield, Booster Club; Walter Baehler, Intramural Sports, Band

Front Row: Carolin Smithson, G. A. A., Red Cross; Phyllis Waldrop, Home Ec.; Martha Walker, Glee Club; Connie Saum, Red Cross; Flora Reed, G. A. A.; Lucille Jerraid, Glee Club; Hugh Wiley, Intramural Sports; Ralph Morrical, *ADVANCE;* Wally Norwalt, *ADVANCE,* Red Cross; Ronald Wilson, Intramural Sports

Absent from picture: Bill Bird, Band, Intramural Sports, Booster Club; Bob Dikty, *ADVANCE,* Intramural Sports; Eugene Johnson, Intramural Sports, Speech; Jim Newville, Intramural Sports; Marcia Strater, G. A. A.; Don Strauss, Intramural Sports; Bob Thurber, Intramural Sports

E Club

March 5 was the big day for the class tournament which is held every year. It was sponsored by the E Club. It was the day for wearing one of Dad's long white shirts with blue jeans. Class colors and names were also picked.

The freshmen having called themselves Hoop Happy Hillbillies, decorated one of the lower halves of the gym with black and blue streamers. The opposite side was occupied by Eickhoff's Brats, better known as the sophomores. They picked for their colors yellow and green. Enough to make your blood curdle were the junior decorations of Blood and Bones. Their colors were typical red and white. The seniors picked as their name Globetrotters with black and white as their colors.

The tournament started off with the girls playing the first day. The senior girls met the freshmen. It was a victory for the seniors who defeated them 33-14. The second game involved the juniors and the sophomores with the sophomores winning 20-12.

Thursday's games started out with seniors and sophomore boys playing. The seniors came out on top 34-24. In the second game the freshmen were defeated by the juniors 21-18.

The final games were held Friday. The two remaining girls' teams played first in an exciting battle with the seniors defeating the sophomores 25-23. In the second game the seniors again came out on top by winning over the junior boys 29-19.

After the finals, a trophy was awarded to the boy and to the girl showing good sportsmanship. There was a repeat winner with another trophy going to Lavon Cornewell. The boys' trophy was awarded to Joe Specht.

Each year the annual E Club dance is held. All alumni and students having earned an E are eligible to come.

The E Club is headed by Mr. Eickhoff. The other sponsors are all those teachers who award E's. Officers for this year are: Don Combs, president; Betty Paxton, vice-president; Carroll Breeden, secretary; Dick Koch, treasurer.

"Nevertheless"

"Our Bill"

"Basketball Blues"

"Let's Do It Again"

"Take Me Out to the Ball Game" "Can Anyone Explain?"

"Blow, Whistle, Blow"

"Pistol Packin' Papas" "Wonderful Guys"

"Be Happy, Go Lucky"
E Club Officers

"In the Good Old Summer Time"
Gene Johnson

"There's a Tree in the Meadow"
Eighth Grade Red Cross Officers

"I Don't Want to Set the World on Fire"
Safety Class

"Nature Boy"
Lewis Brewster

"Let It Snow"
Extramural Sport

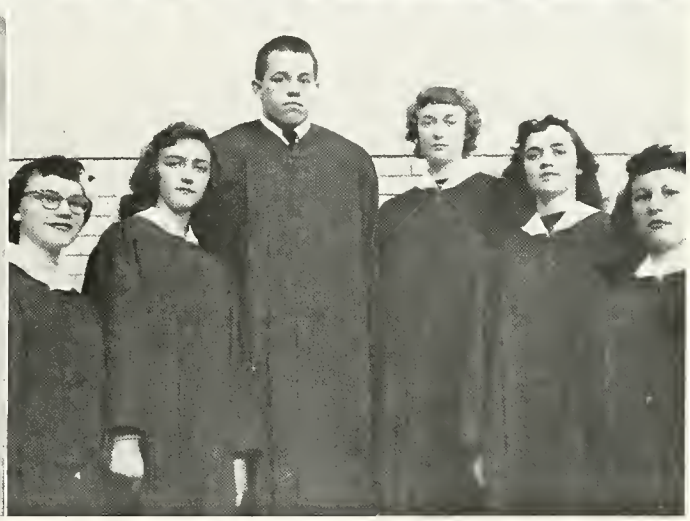

"Ain't They Sweet"
G. A. A. Officers

"Because"
Superior Commerce Students

"Tell Me Why"
Y-Teen Officers

"It's Only a Paper Moon"
Stagecraft

"Mixed Emotions"
Future Teachers of America

"Music, Maestro, Please"
Glee Club Officers

"Of Thee I Sing"
Senior Best Citizens

"I Speak For Democracy"
Joyce Baldwin

"Underneath the Bamboo Tree"
Phi-Chem Exhibit

"All I Want For Christmas"
B. Bird, president of Red Cross Club

"Blue Ribbon Queen"
Louise Stanger

"Money, Money, Money"
Highest Magazine Salesmen

Laurels

Valedictorian—James Woebbeking

Salutatorians—Norma Bultemeier
Ronald Stoller

Four Year Honor Roll
National Honor Society

Norma Bultemeier
Carol Crabill
Joyce Ferrey
Keith Guyot
Madeline Kiester
Richard Koch
Shirley Mann
Louise Stanger
Ronald Stoller
Frank Walker
Thomas Weisenburger
James Woebbeking

DAR Best Citizen

Mary Ann Strater

George C. Bond Citizens

Joyce Ferrey
Leonard Sheffield

National Athletic Honorary Society

James Woebbeking

Quill and Scroll Journalism Award

Mary Lou Twigg
Ronald Stoller

"I Speak For Democracy"
School and County Radio Script

Joyce Baldwin

Prom Queen

Mary Lou Ferrey

Prom Attendants

Jean Adams
Joyce Baldwin
Mary Ann Freiburger
Norma Heer
Carolyn Herber
Phyllis Richardson

Humorous Declamation
First Award at Howe

Louise Stanger

Outstanding in Band

James Bentley
Victor Hoopengardner

National Forensic League

Carol Crabill
Larry Goss
Eugene Johnson
Louise Stanger
David Taylor

Commerce Honors—Typing
Net words per minute

Carol Noble—68
Mary Lou Twigg—63
Arleen Ferrell—60
Norma Thiele—60

Shorthand
Dictation Rate For 5 Minutes
95% Accuracy in Transcribing

Carol Noble—100 words
Mary Lou Twigg—100 words

"This Is the Moment"

"Distant Drums"

"Who Put the Overalls in
Mrs. Murphy's Chowder?"

Book of the Year
ASSOCIATE

G. R. Grubb and Co., Engravers
Flanigan-Pearson Co., Printer
Champaign, Illinois
Clippinger Portraits
A. A. Photographers-Groups
Fort Wayne, Indiana